The Cliffs of Moher
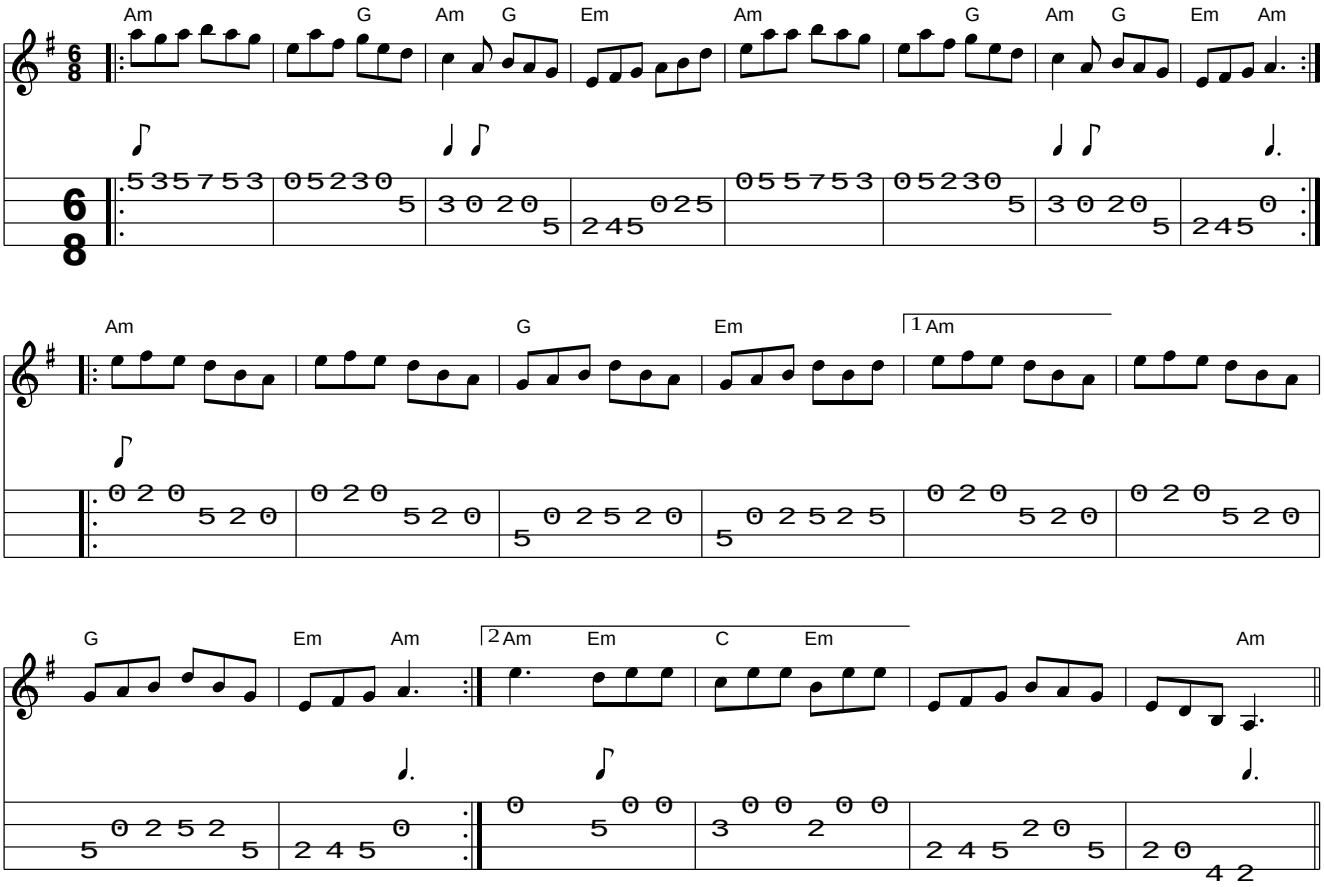
www.traditionalmusic.co.uk .