Paddy Fahy's Reel
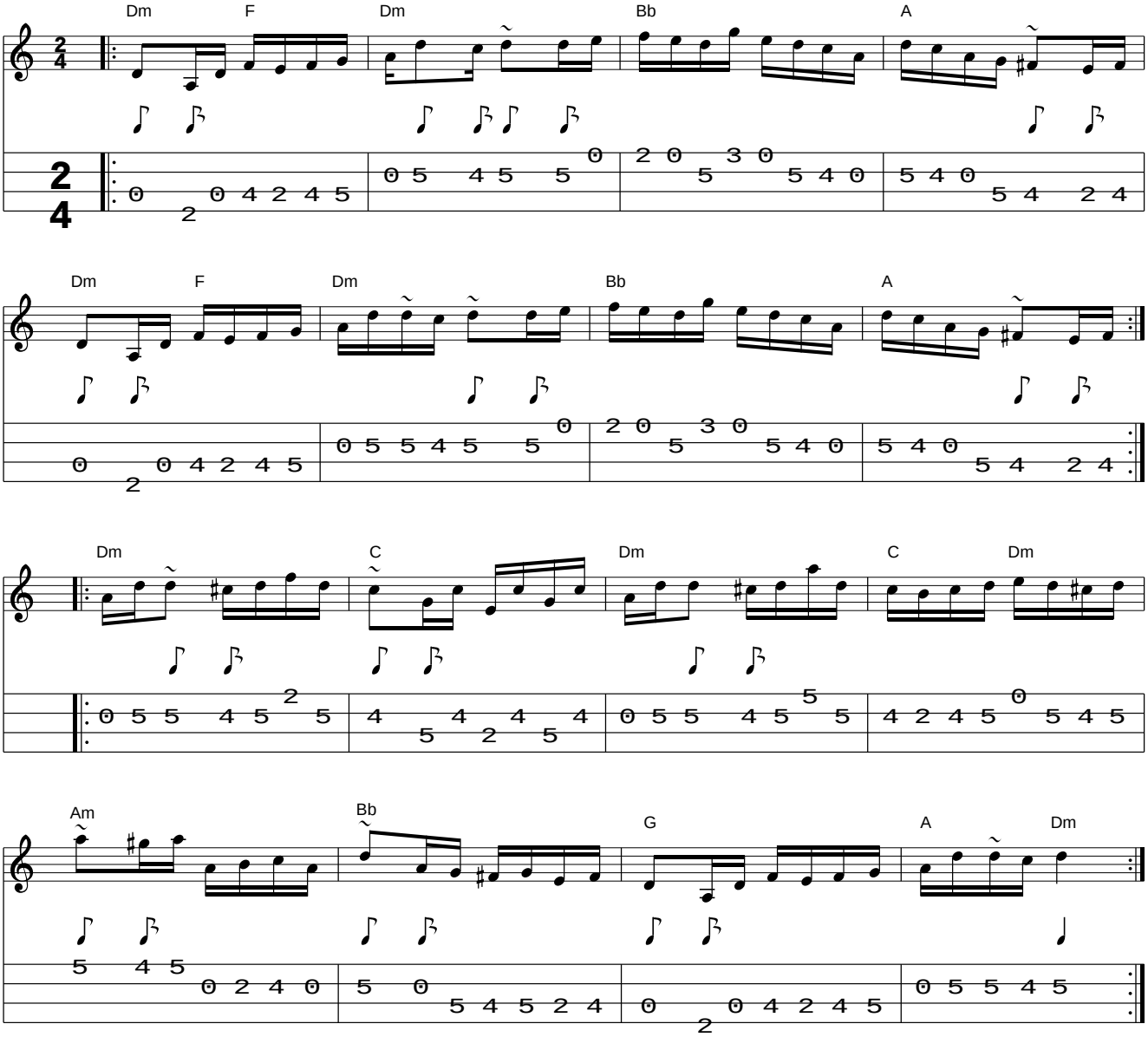
www.traditionalmusic.co.uk .