God Save the King

God Save Great Washington
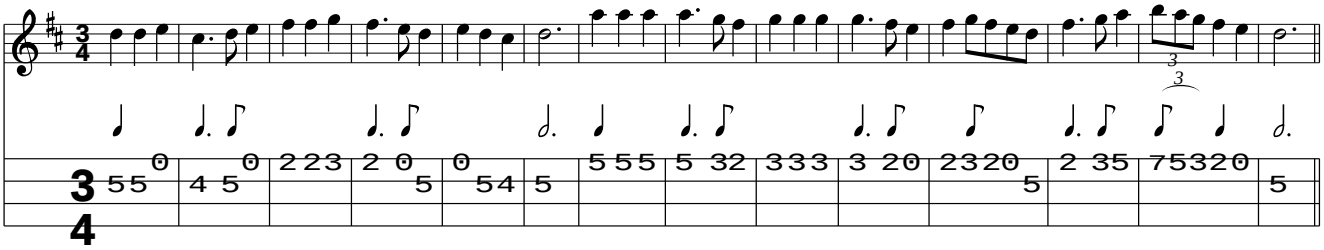
www.traditionalmusic.co.uk .