Czar of Russia’s Favorite−−Hornpipe
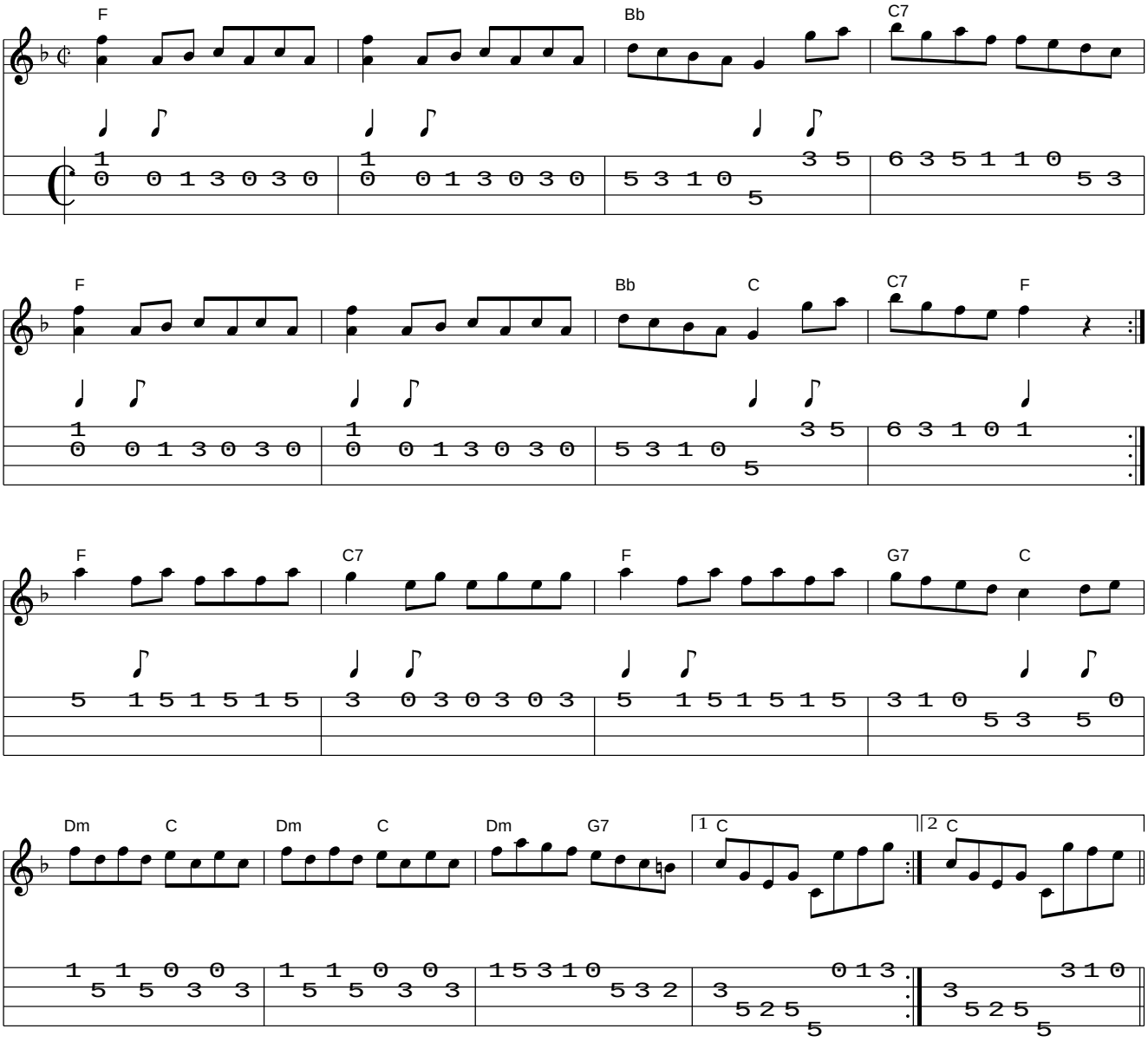
www.traditionalmusic.co.uk .