Tenpenny Bit, The

Three Little Drummers, The
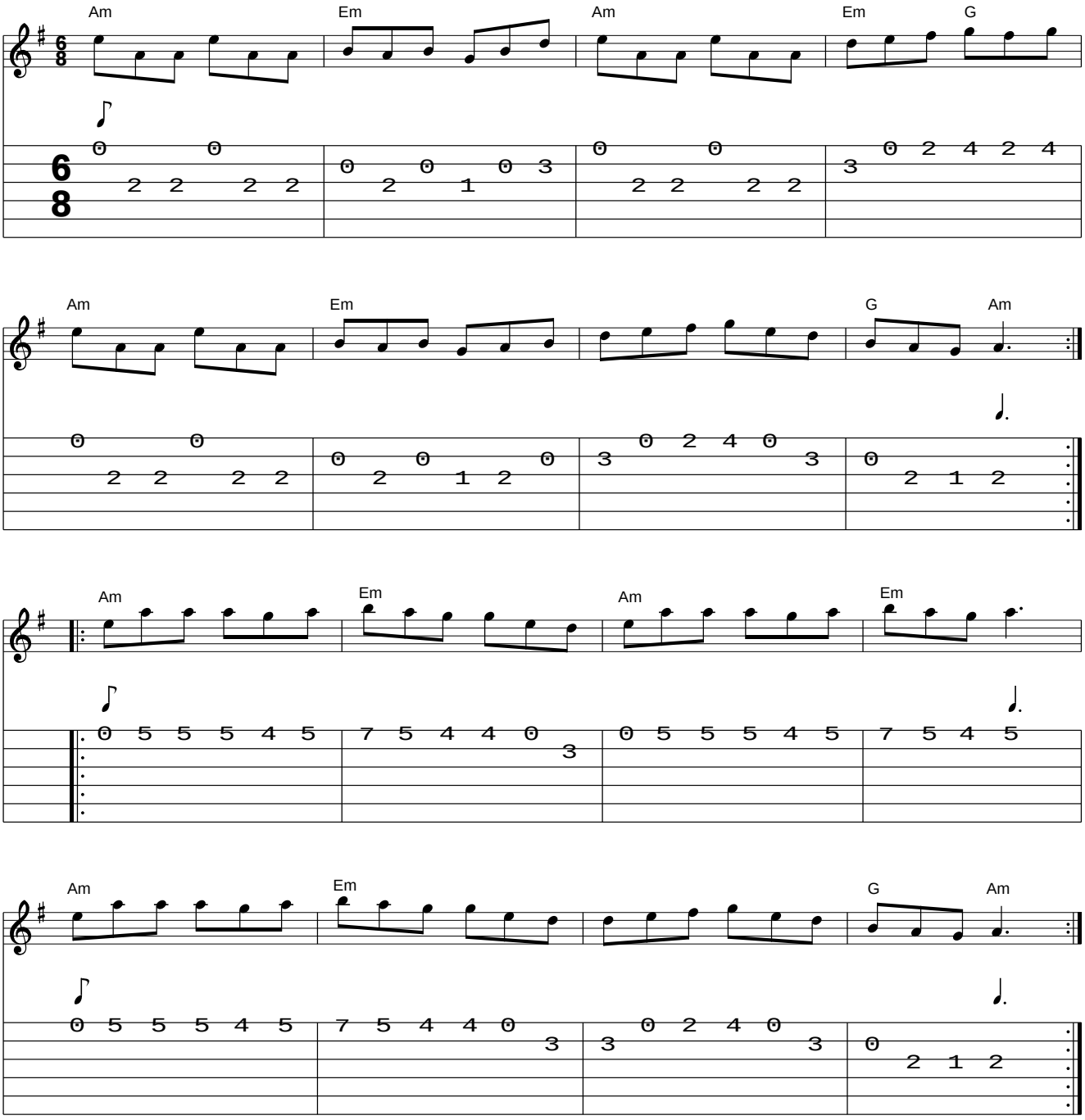
www.traditionalmusic.co.uk .