Norman Toy
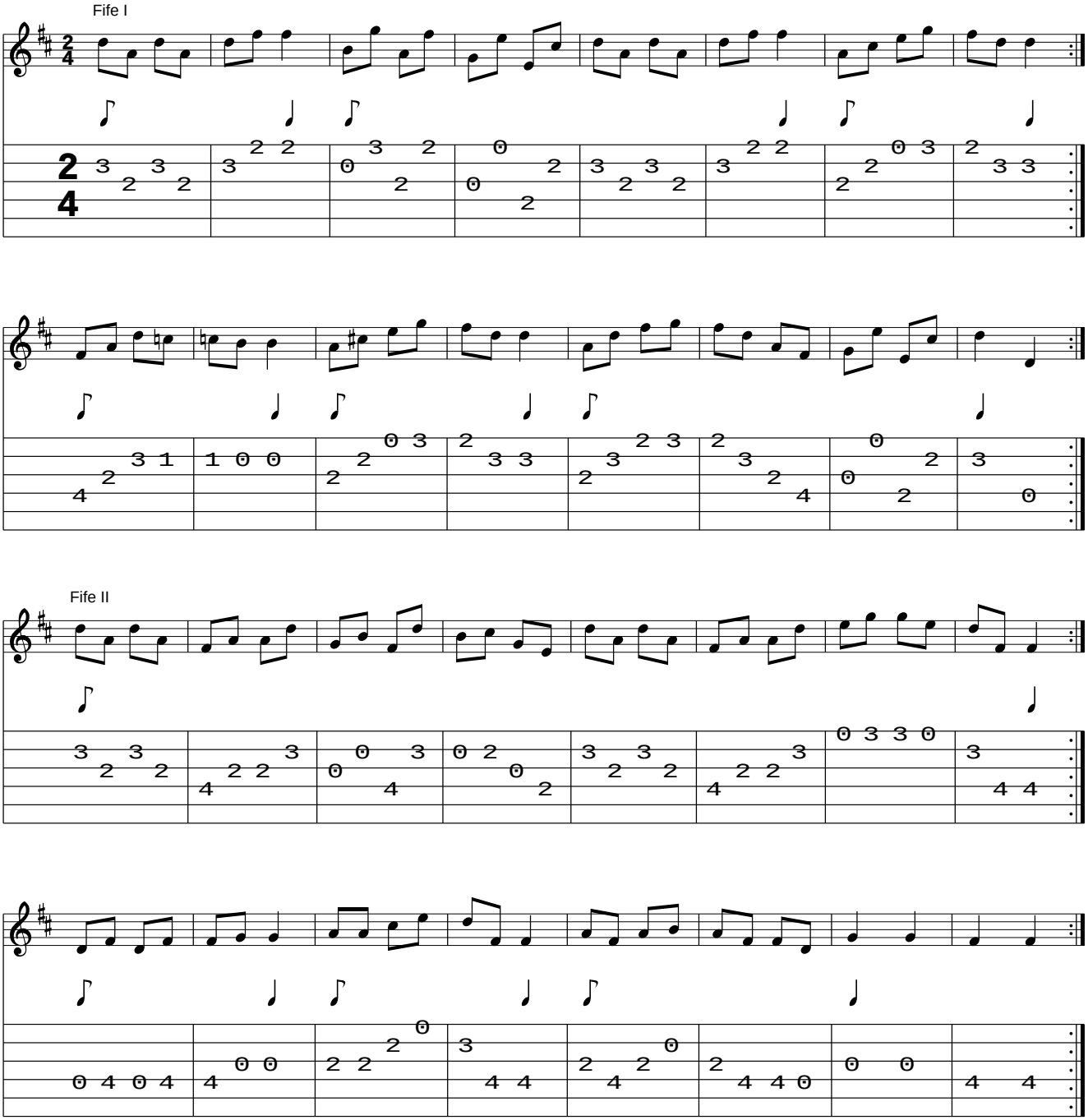
www.traditionalmusic.co.uk .