Great High Wind that Blew the Low Post Down
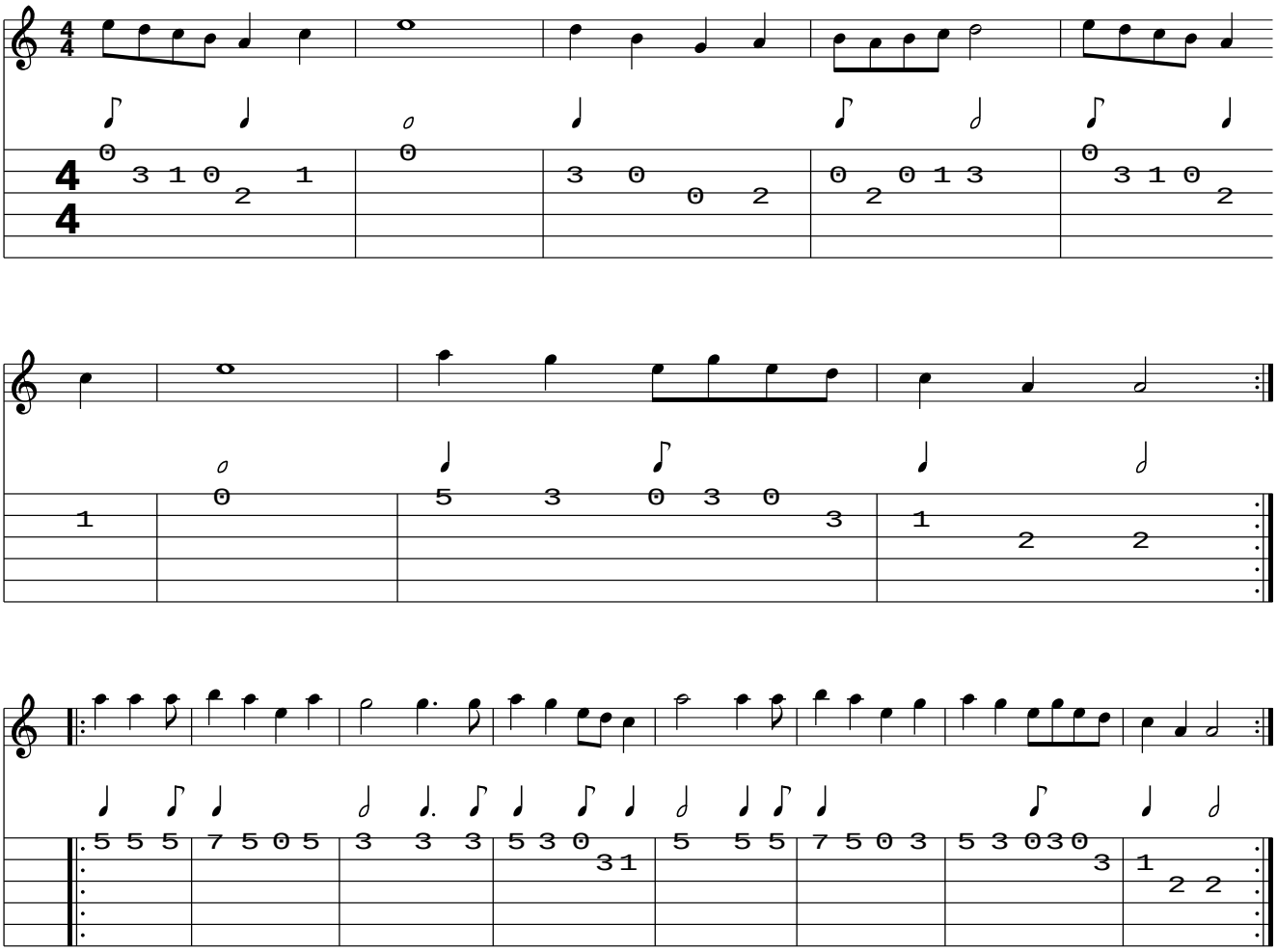
www.traditionalmusic.co.uk .