Tom McVicars Reel
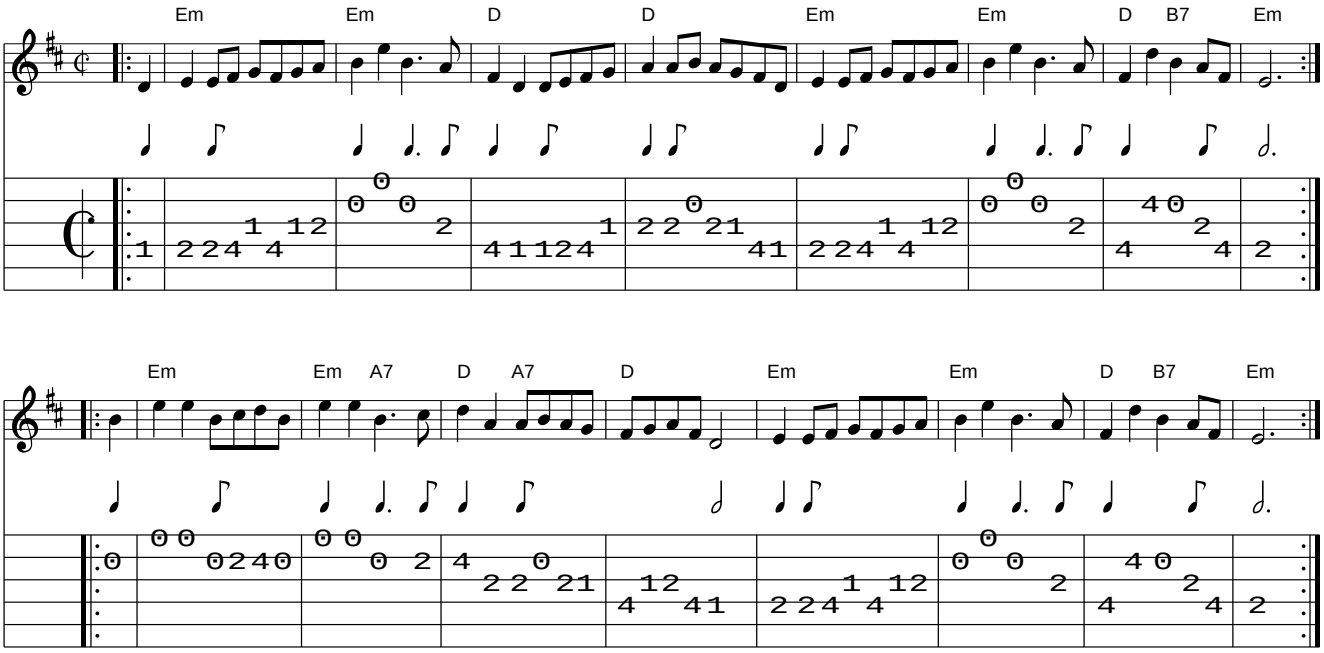
www.traditionalmusic.co.uk .