the Warrior’s Return
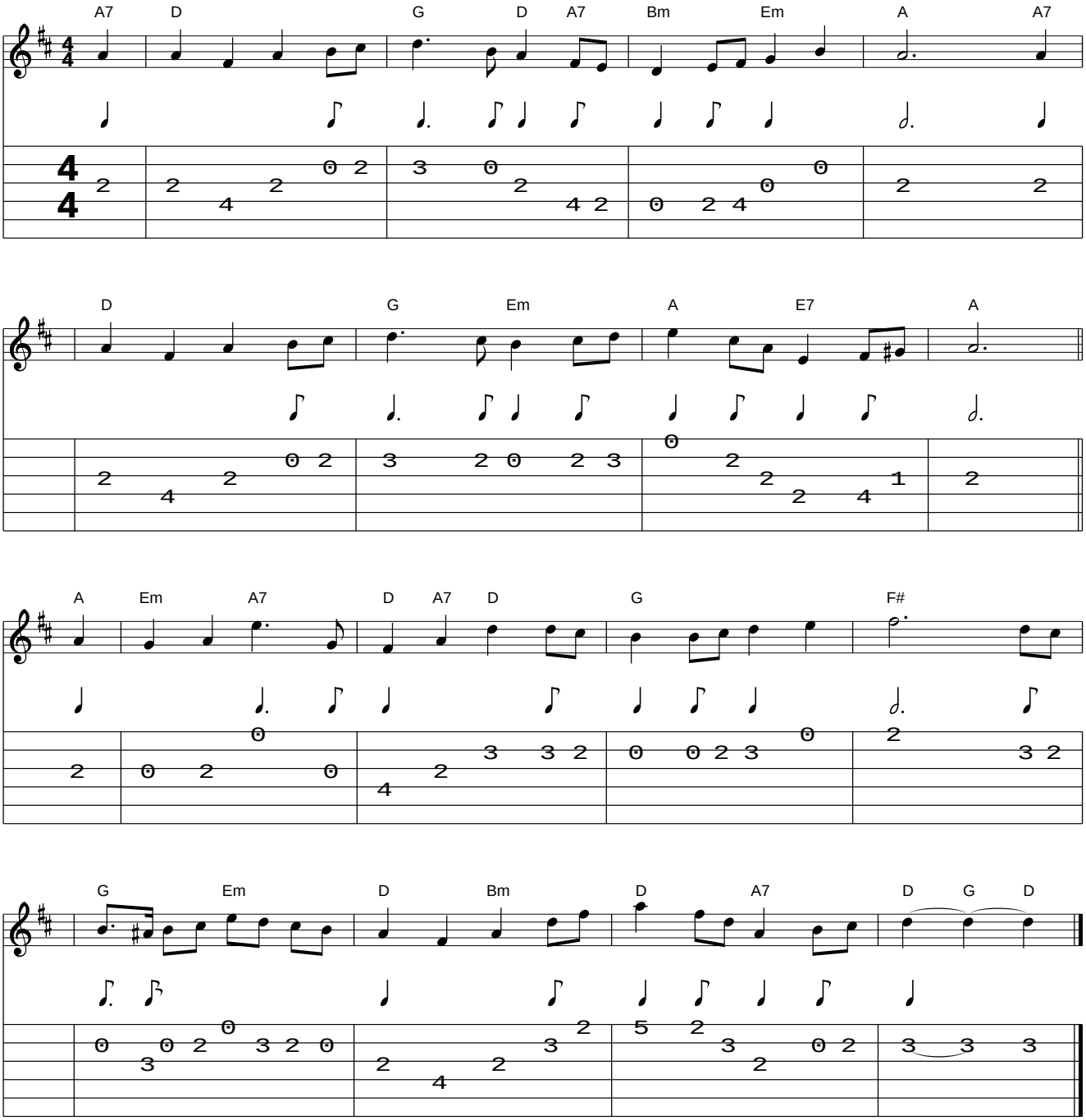
www.traditionalmusic.co.uk .