the Thatched Cabin
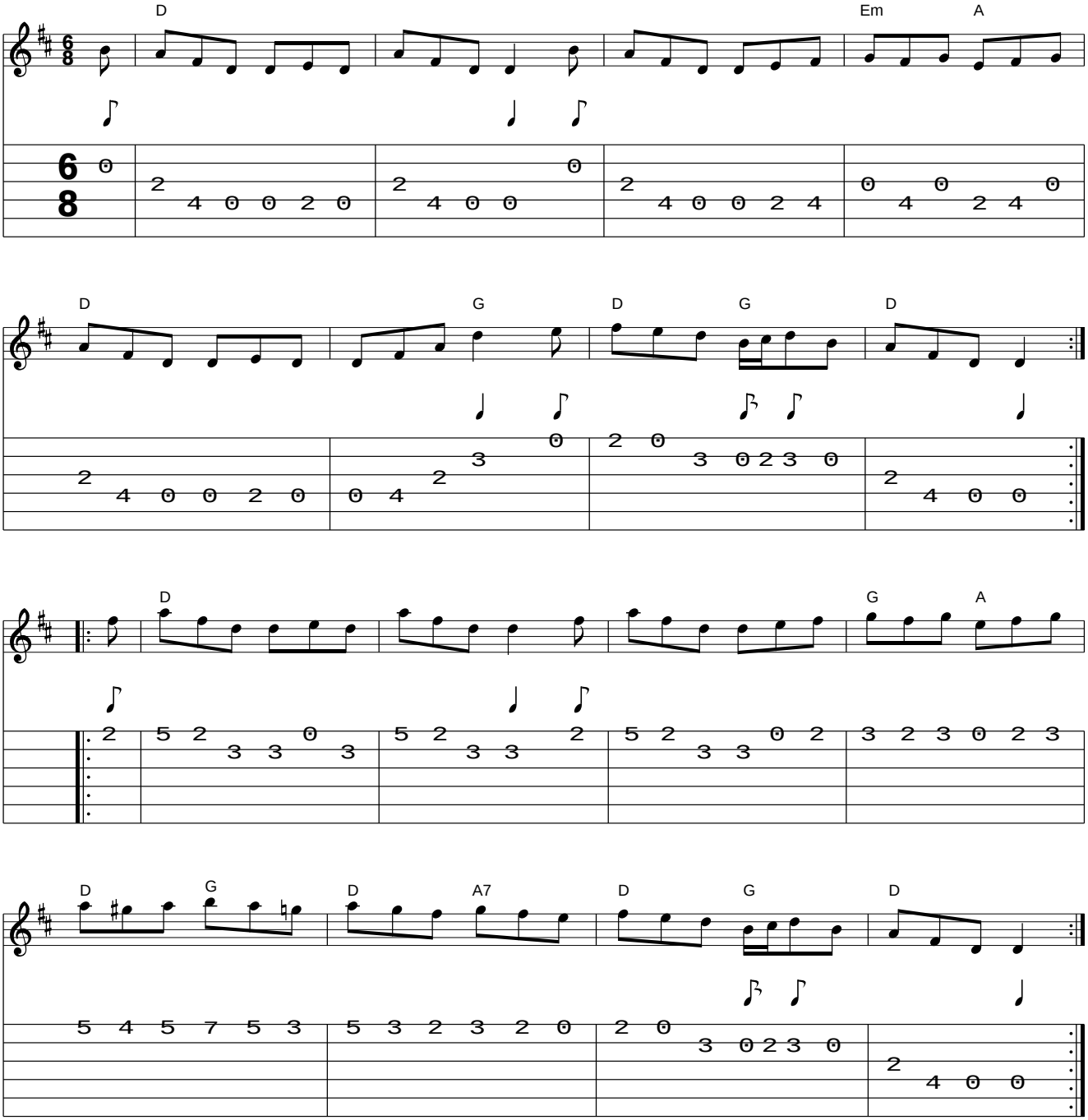
www.traditionalmusic.co.uk .