the Prince of Wales
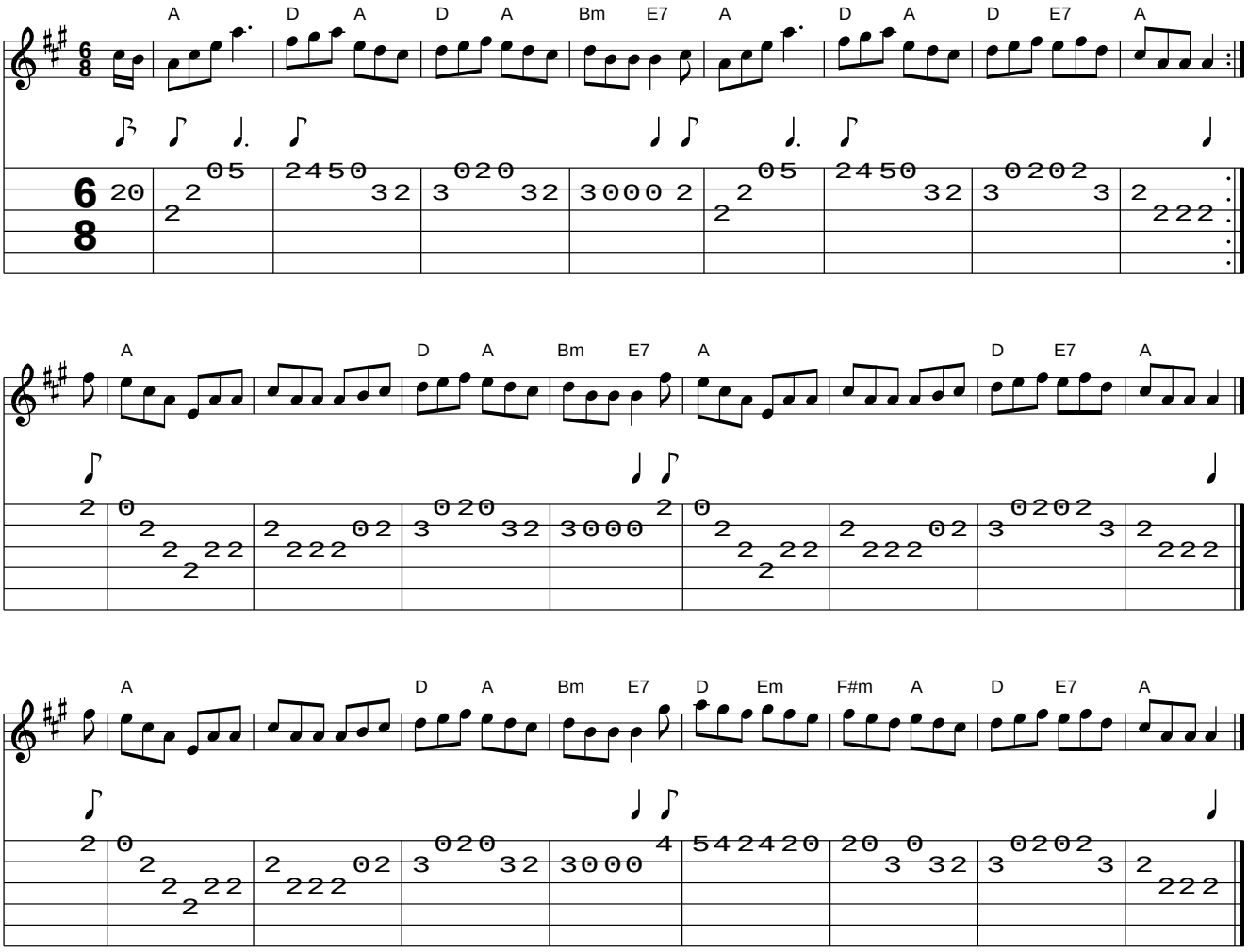
www.traditionalmusic.co.uk .