the Dusty Miller
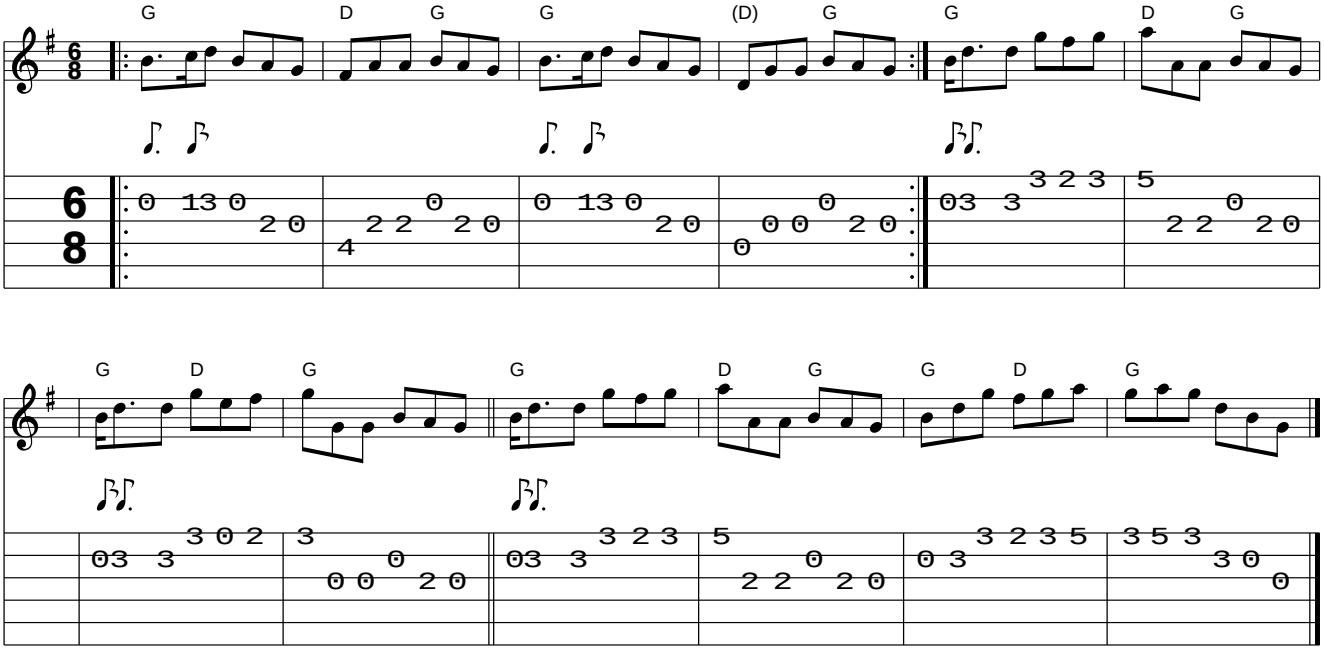
www.traditionalmusic.co.uk .