The 51st Highland Division
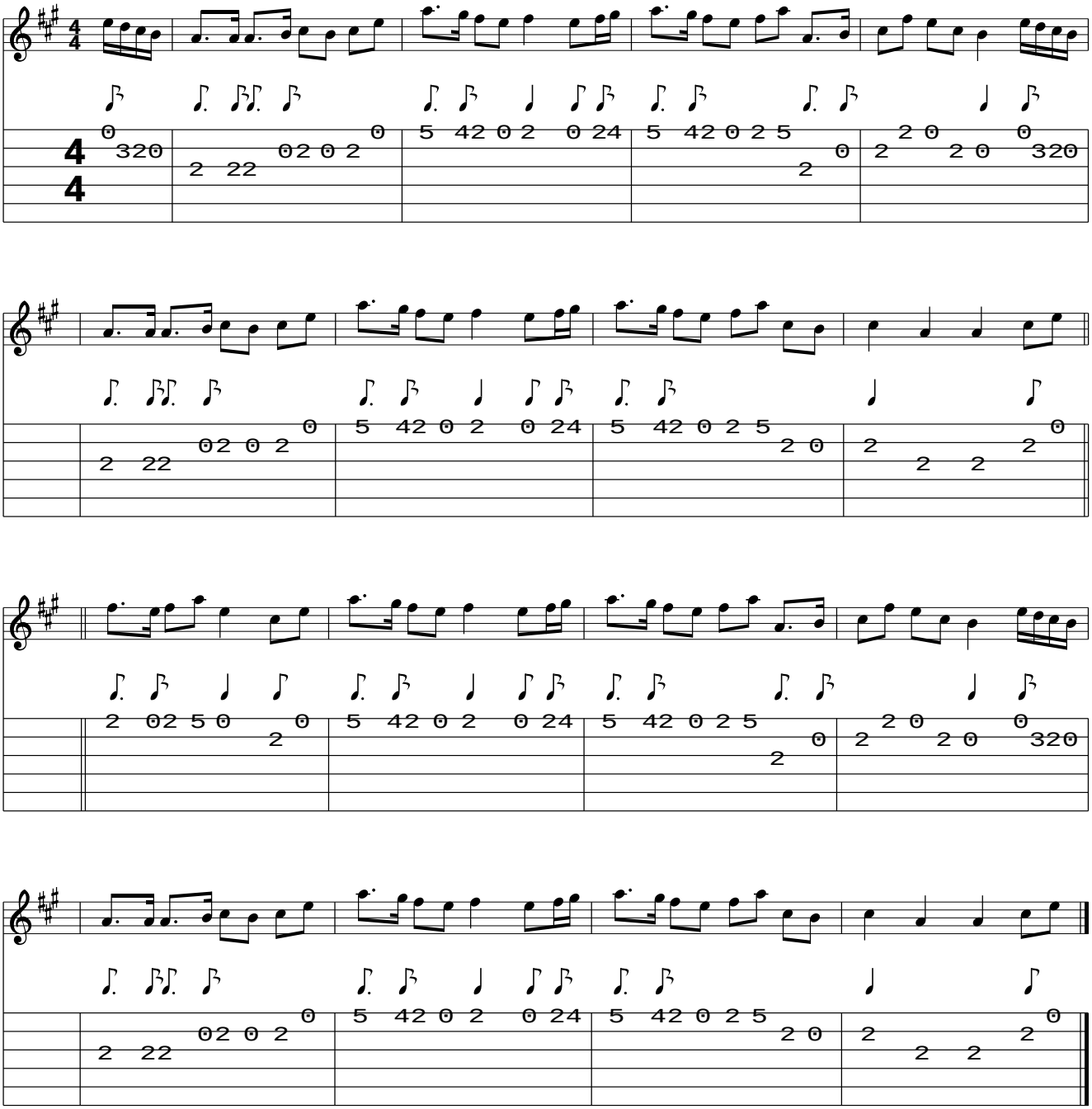
www.traditionalmusic.co.uk .