Miss Gordon of Liverpool

www.traditionalmusic.co.uk .

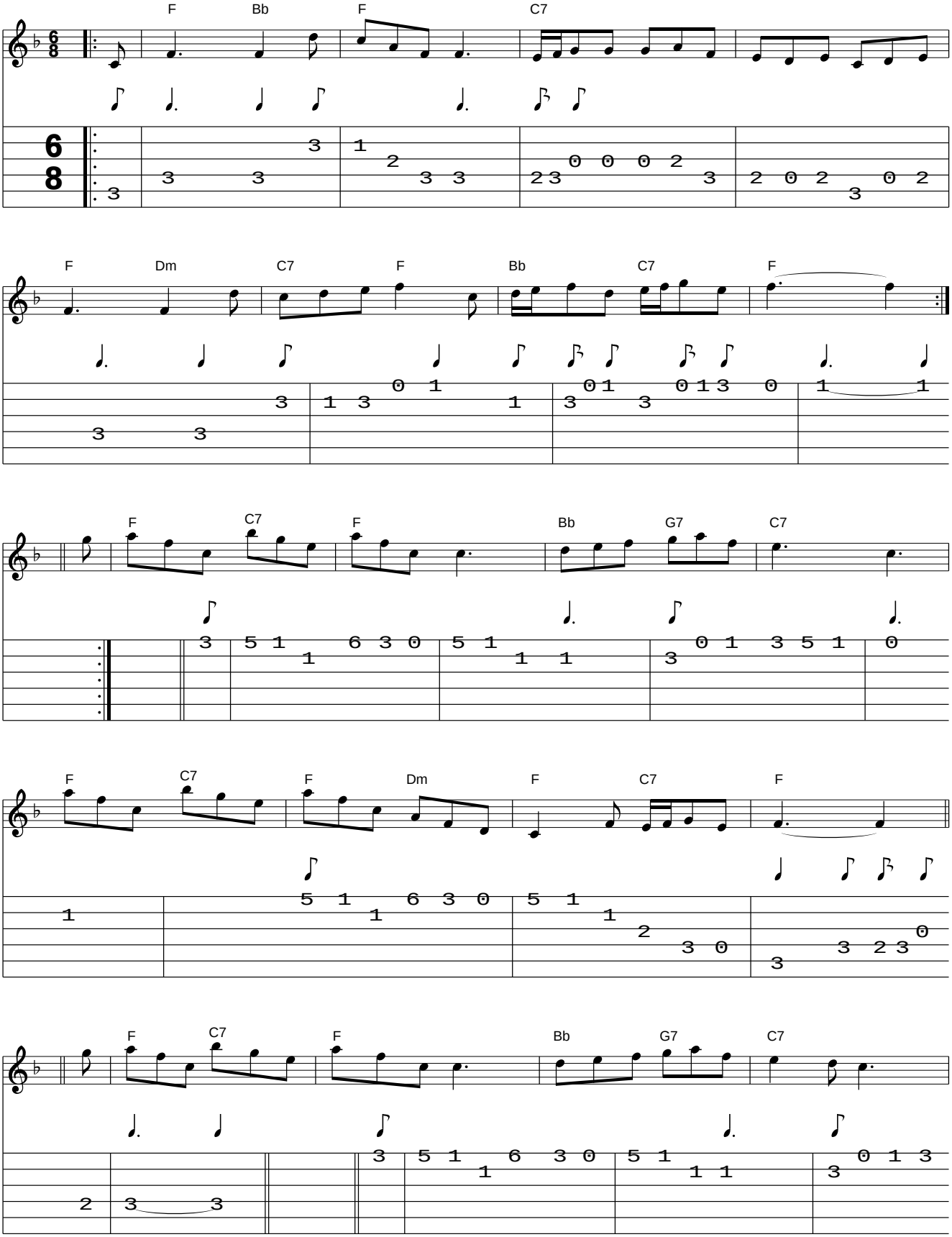

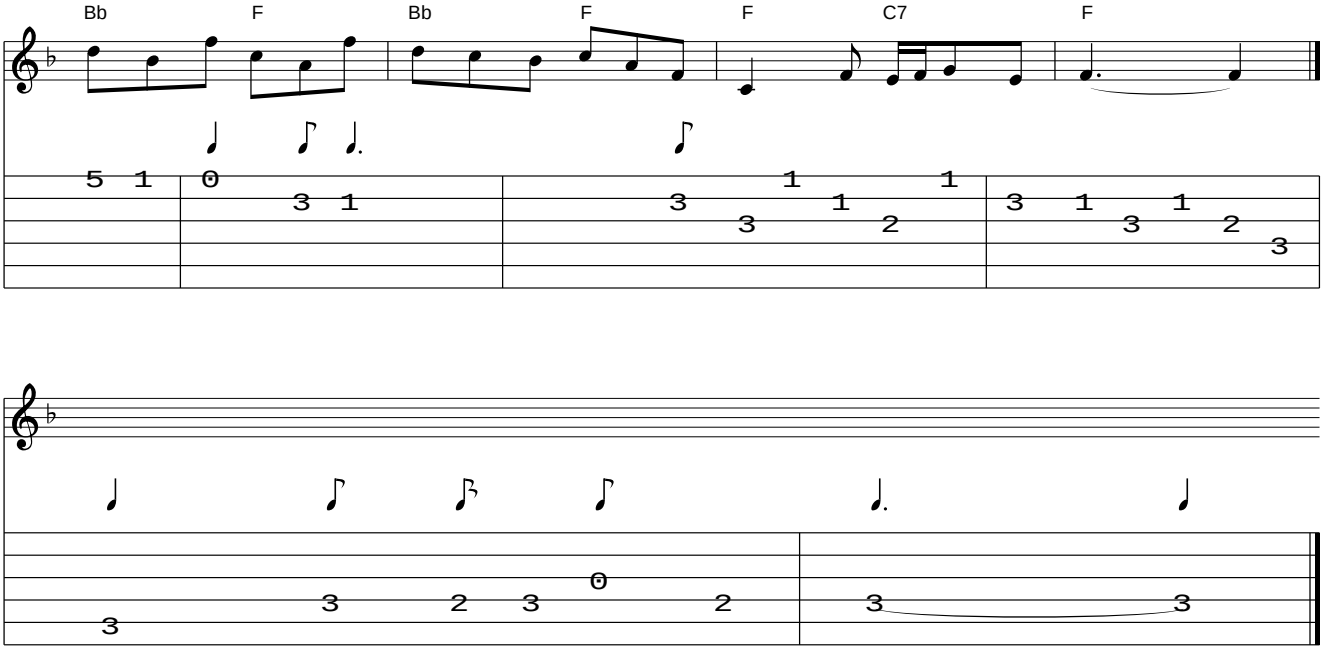
Bb
F
Bb
F
F
C7
F