# Lady Charlotte Primrose
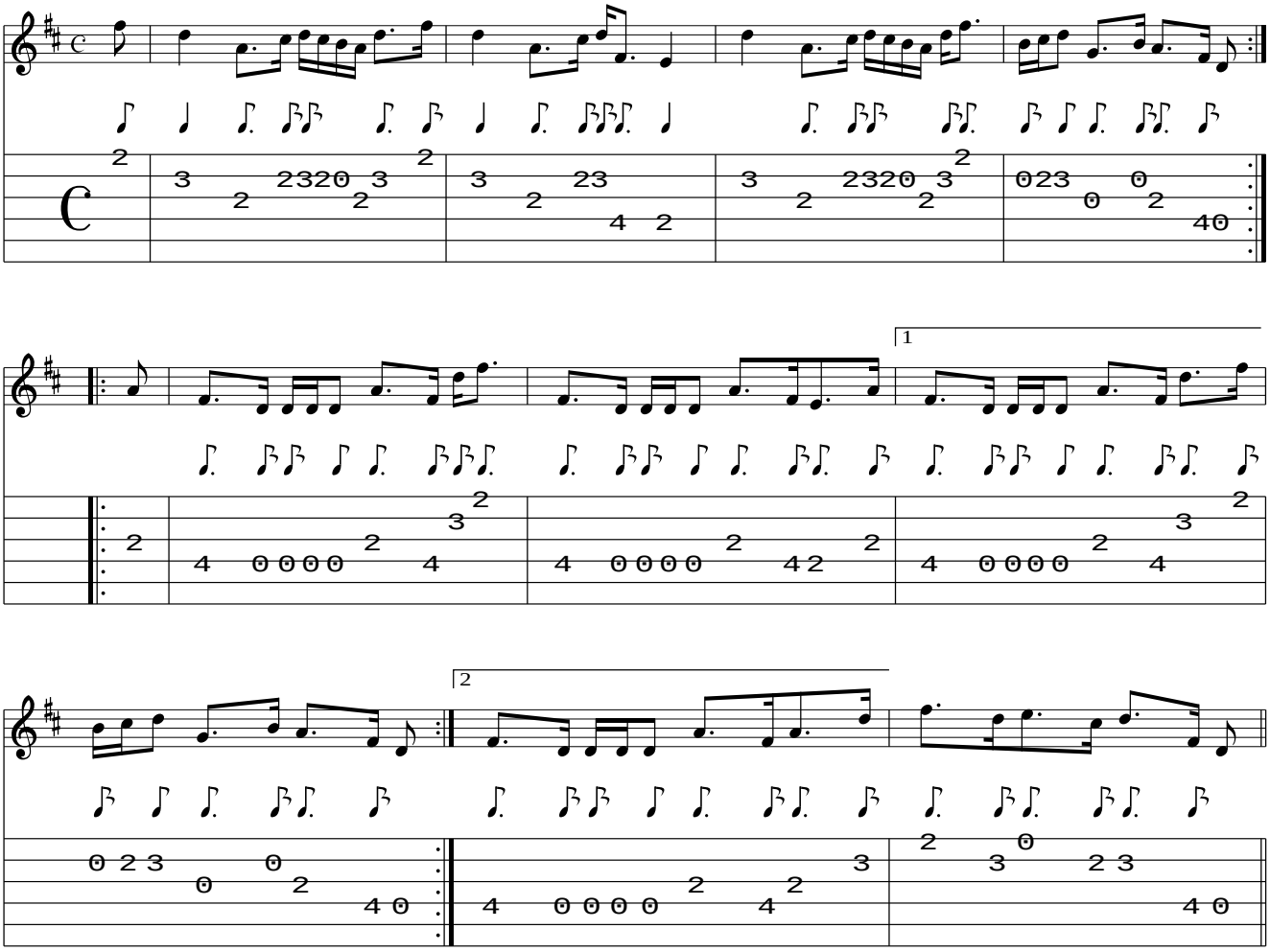
*www.traditionalmusic.co.uk .*