Isle of Skye
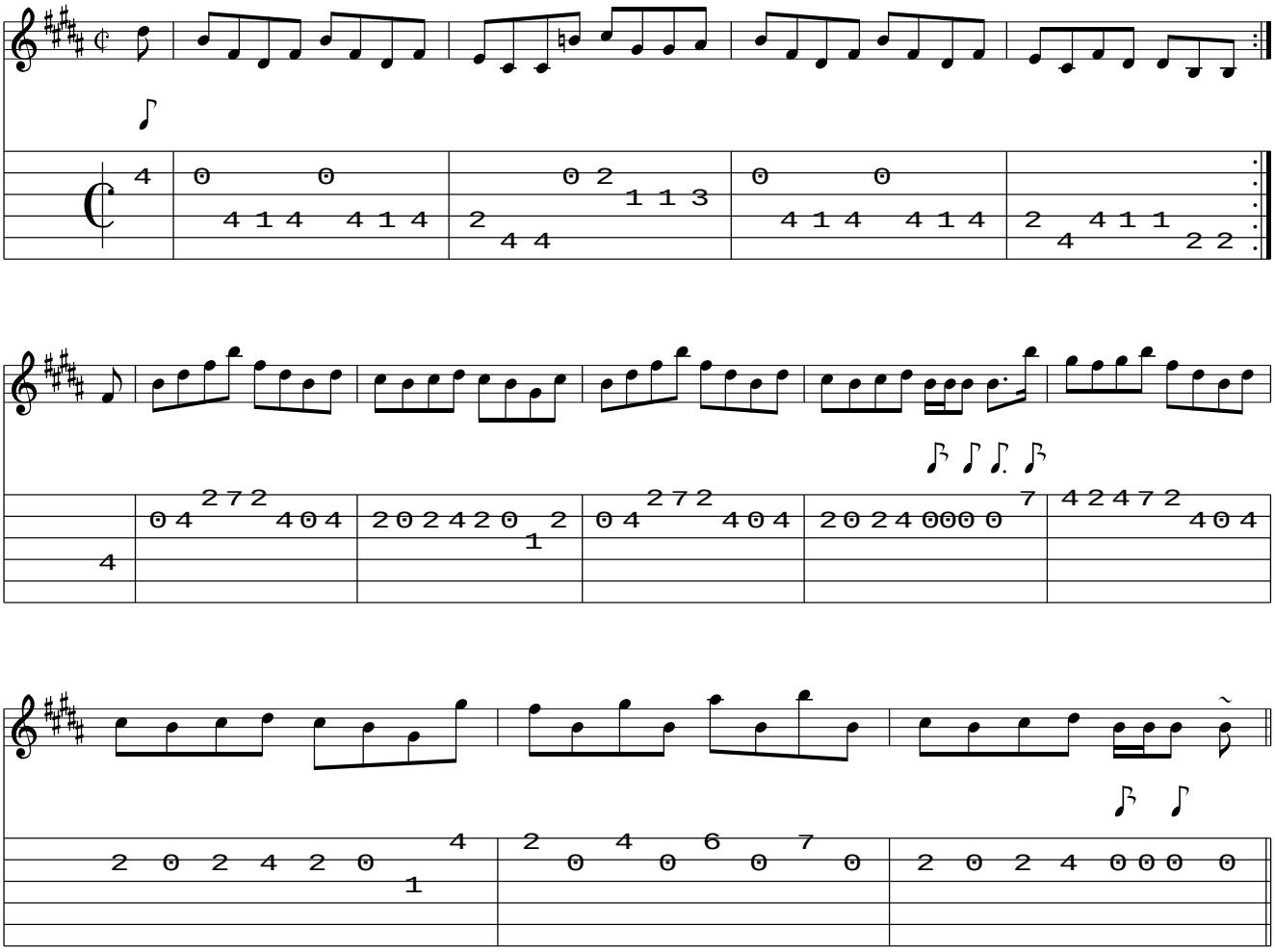
www.traditionalmusic.co.uk .