Granite City, The
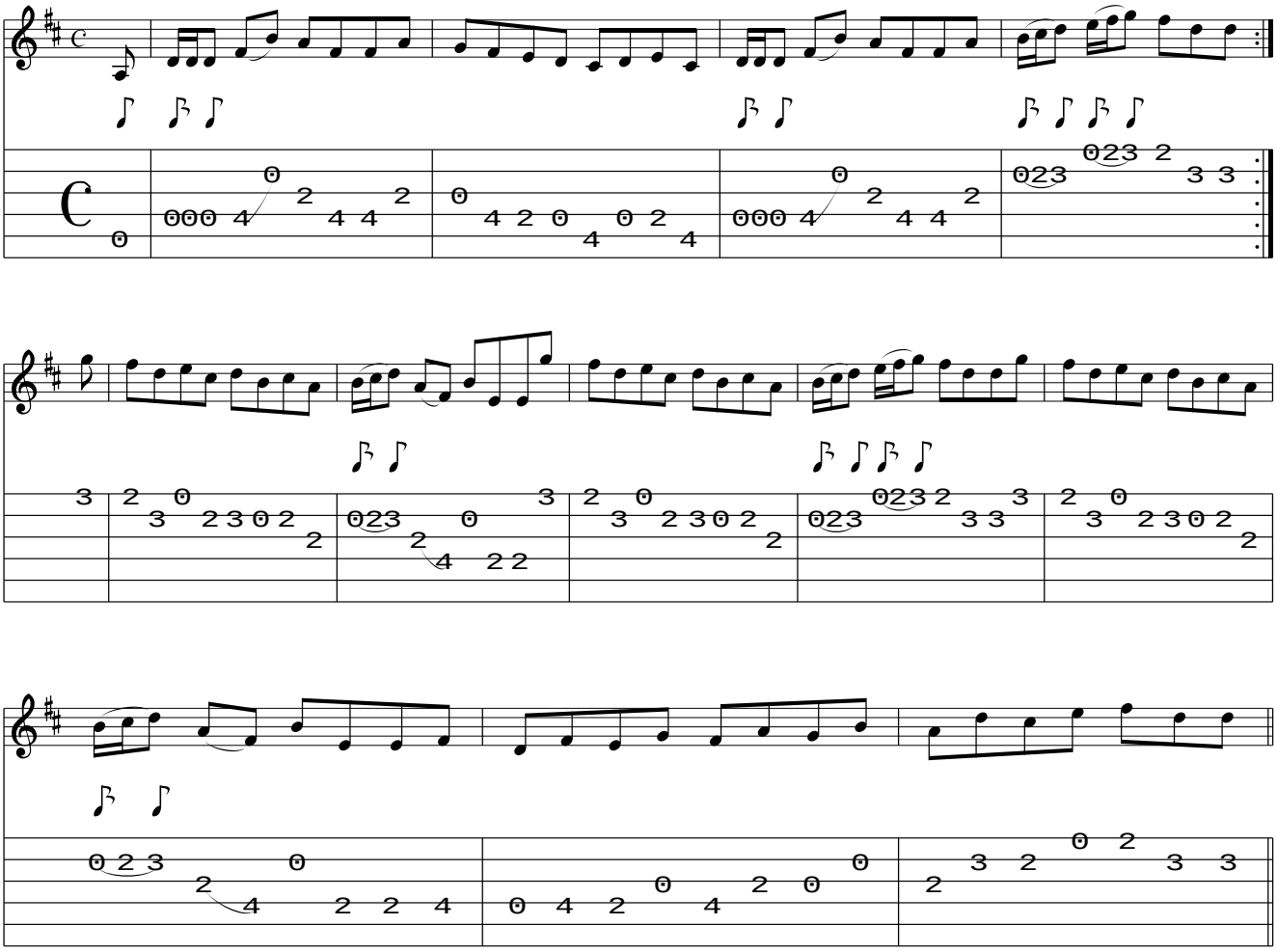
www.traditionalmusic.co.uk .