# da Full Rigged Ship

*www.traditionalmusic.co.uk .*

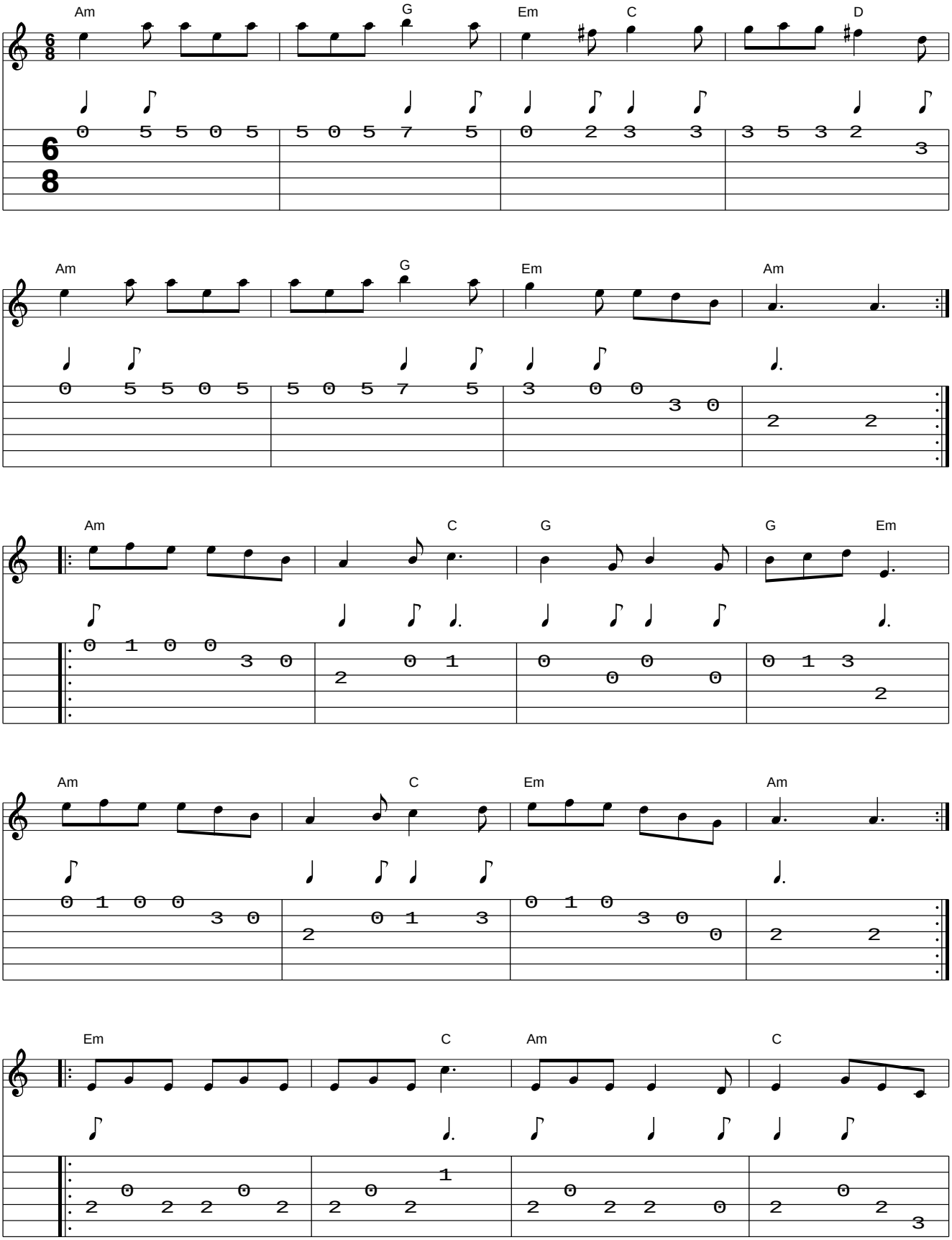

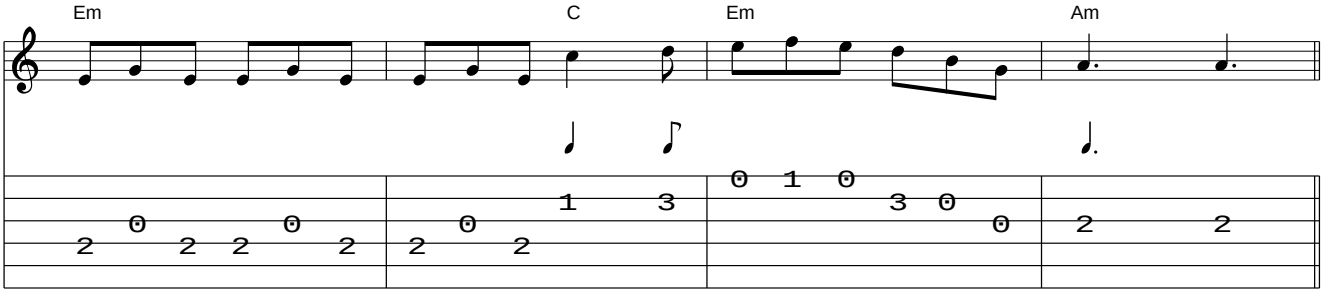
Em
C
Em
Am