Beautiful Swany River

Reel, G
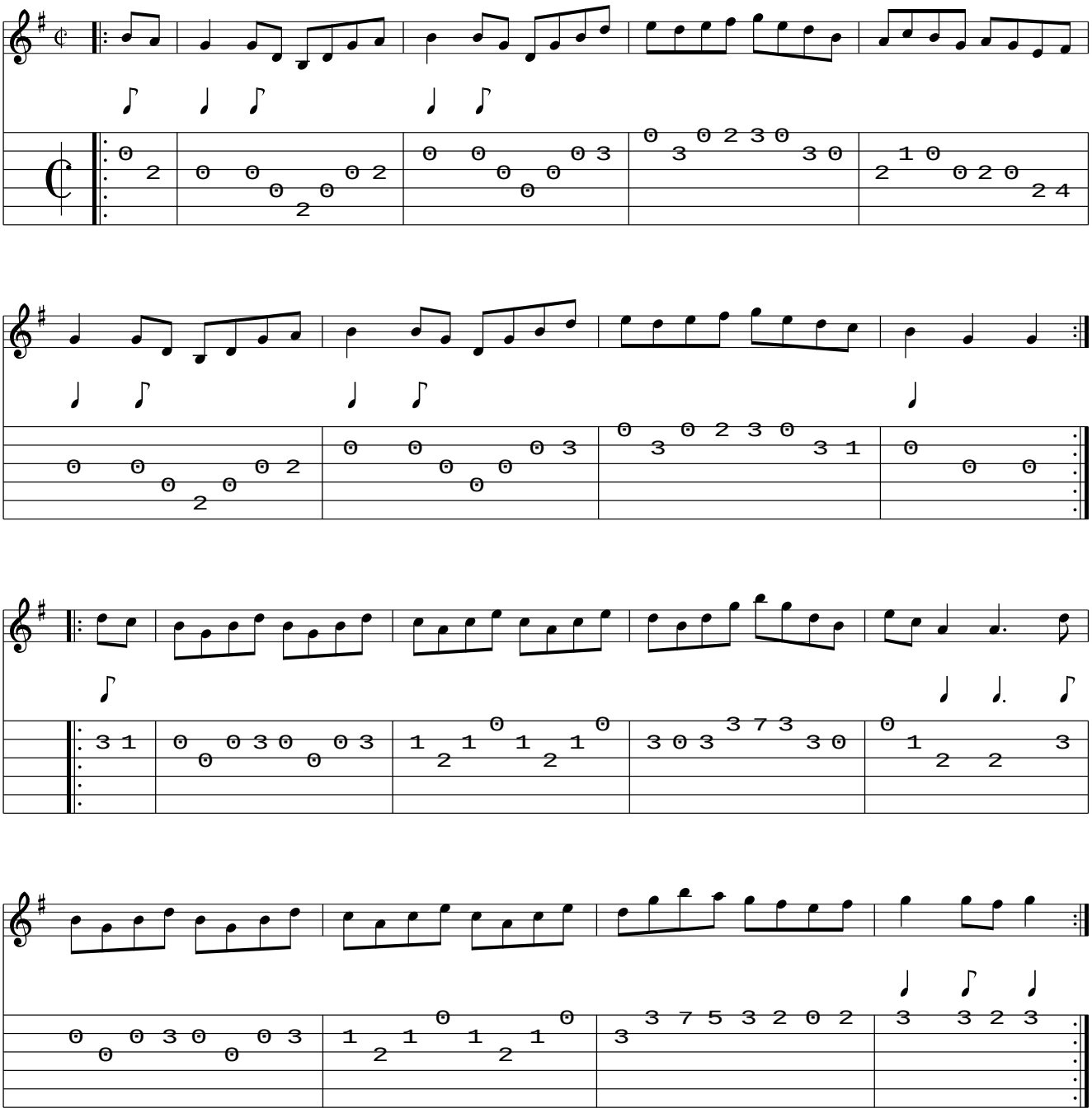
www.traditionalmusic.co.uk .