# Peace of the River

*www.traditionalmusic.co.uk*

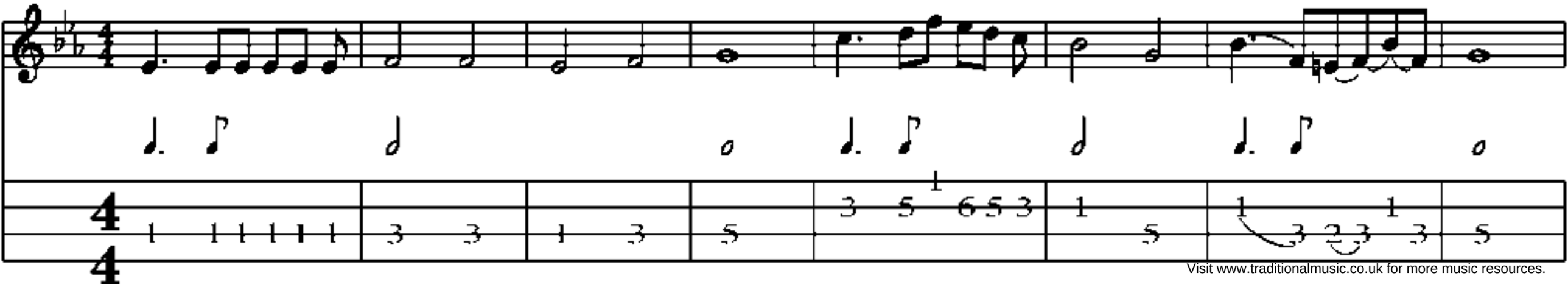

Visit www.traditionalmusic.co.uk for more music resources.