The Walls of Liscarroll
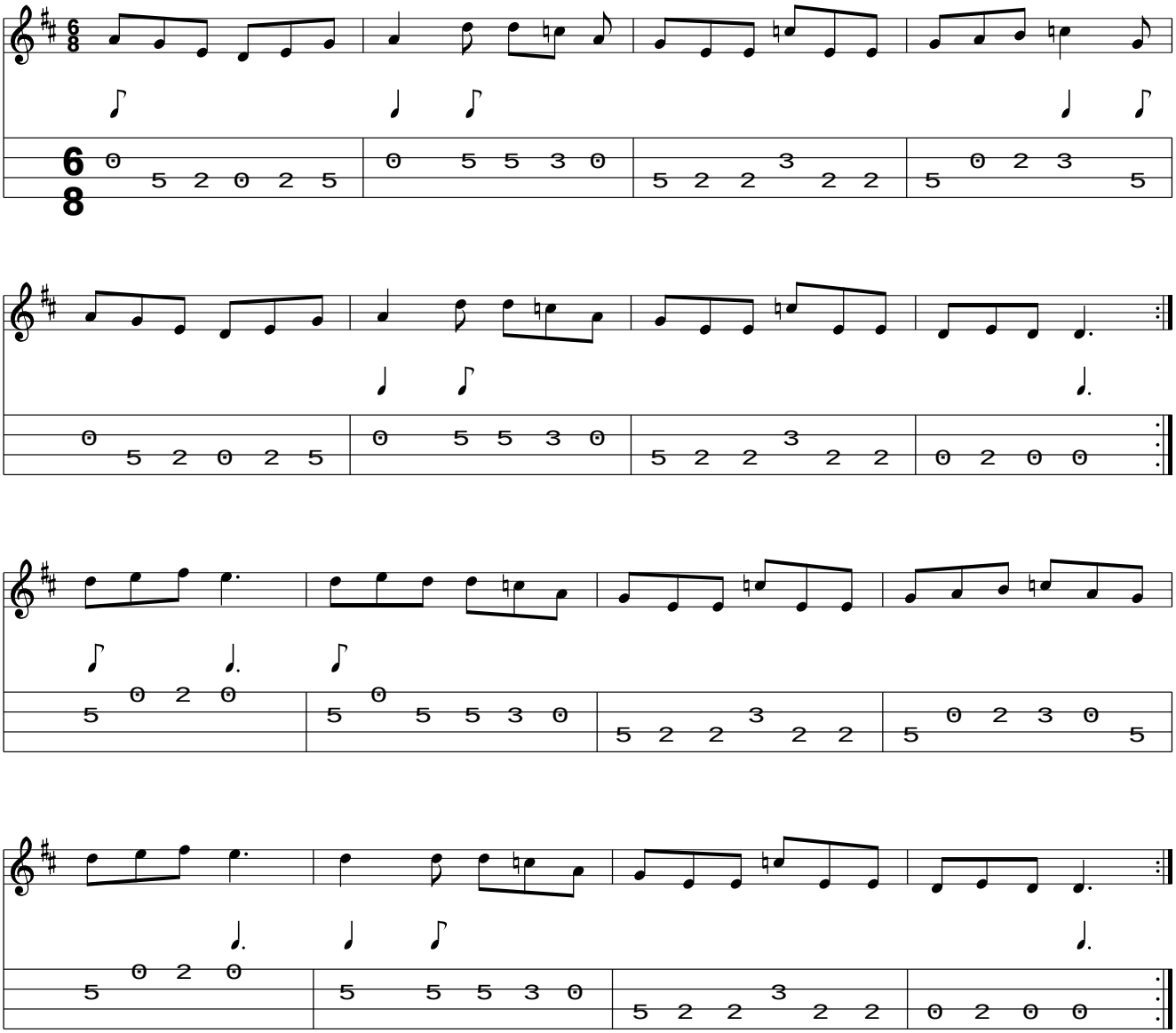
www.traditionalmusic.co.uk .