The Maid of Argyle's
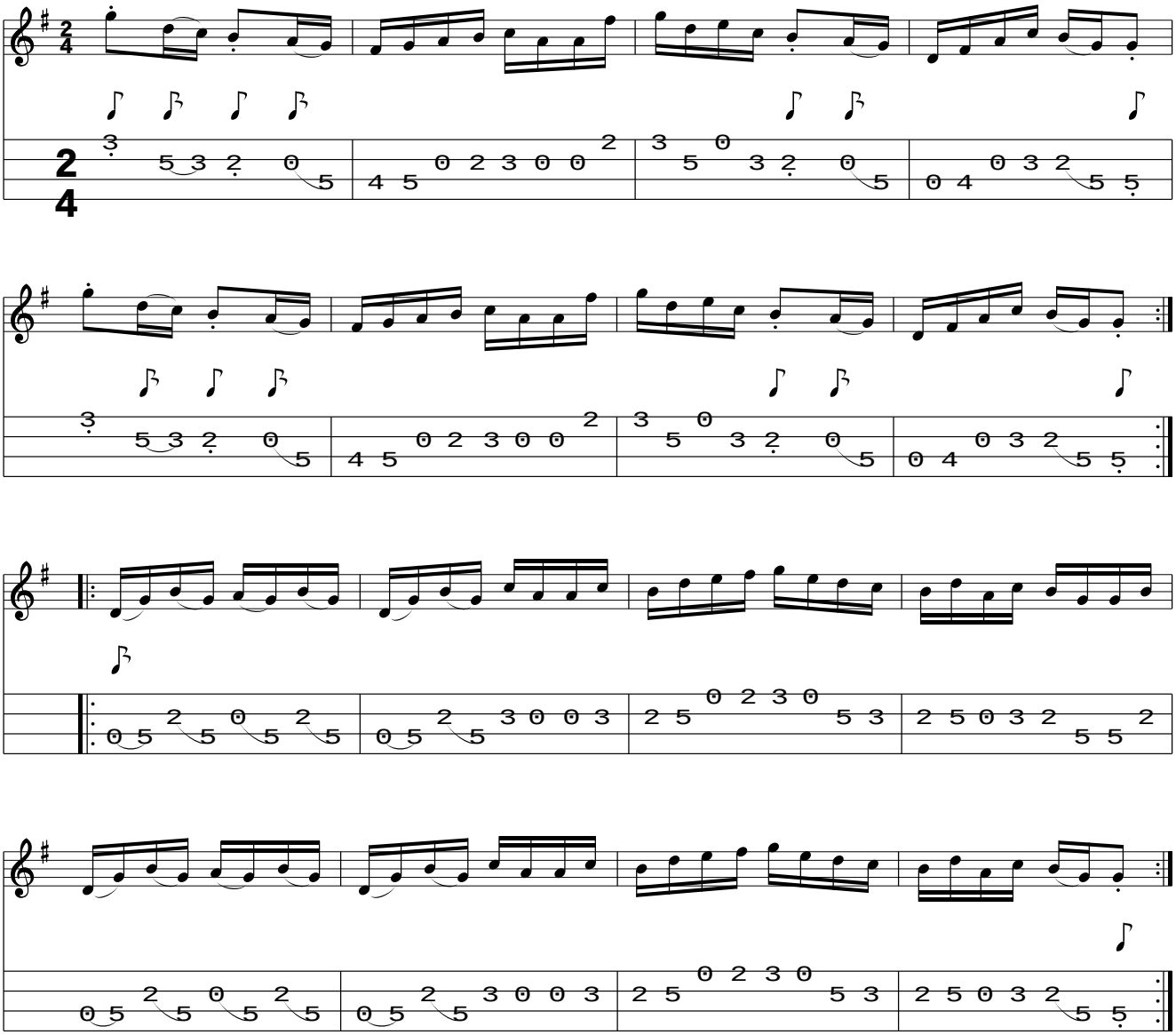
www.traditionalmusic.co.uk .