the Heroes of Salamanca
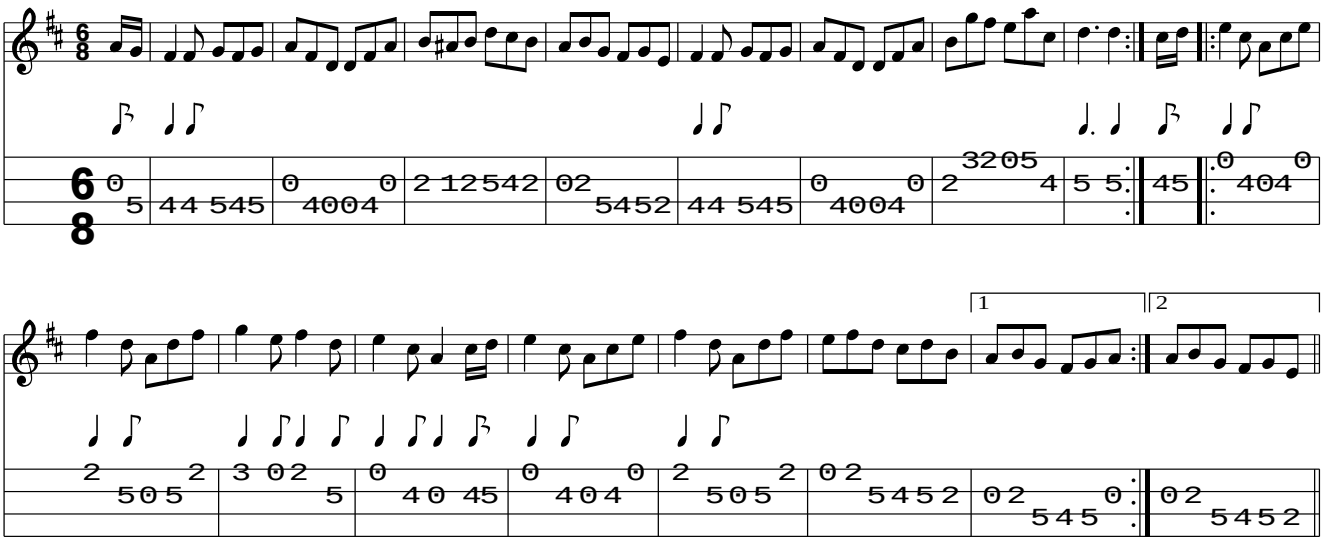
www.traditionalmusic.co.uk .