the Cudgell
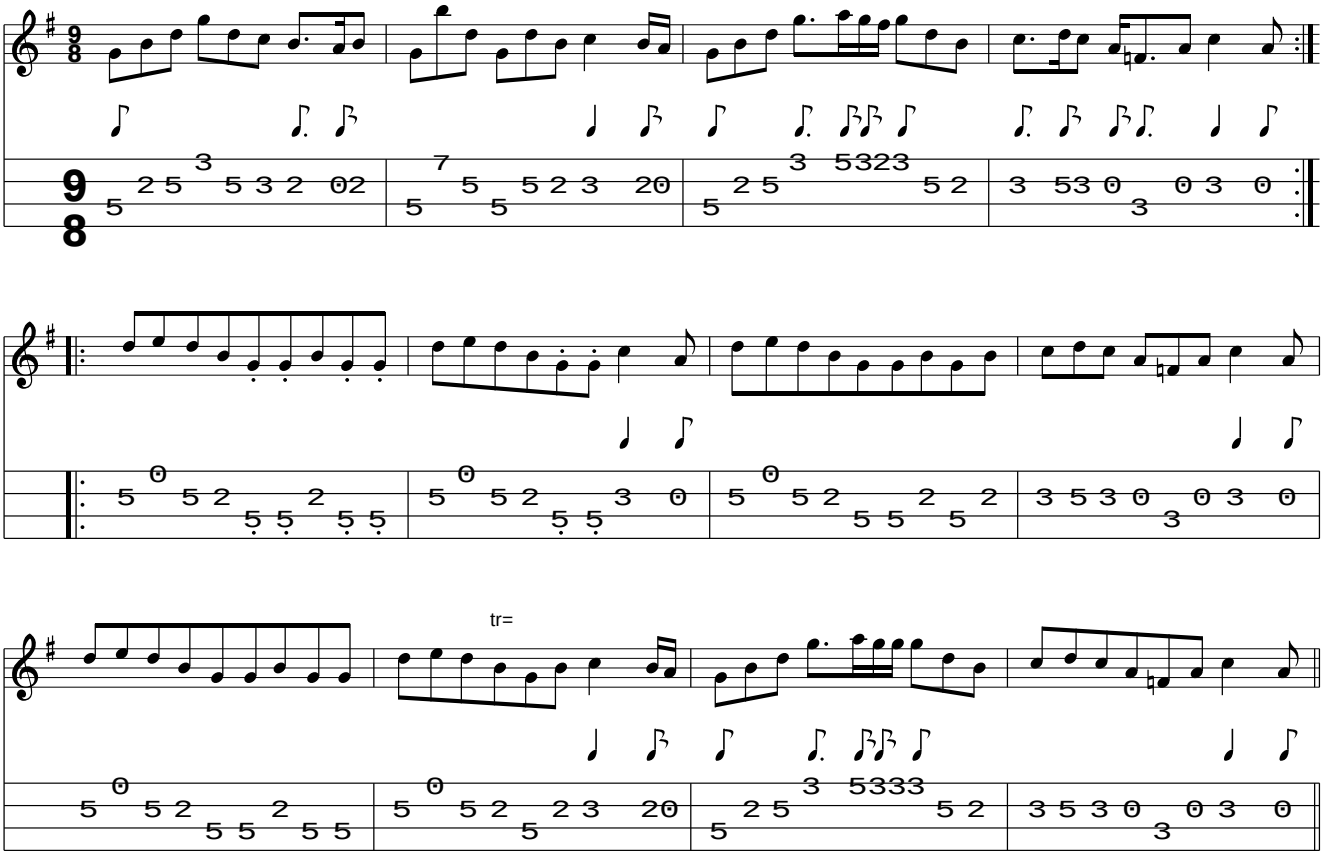
www.traditionalmusic.co.uk .