Po Dorozi Zhuk, Zhuk, Po Dorozi Chorniy
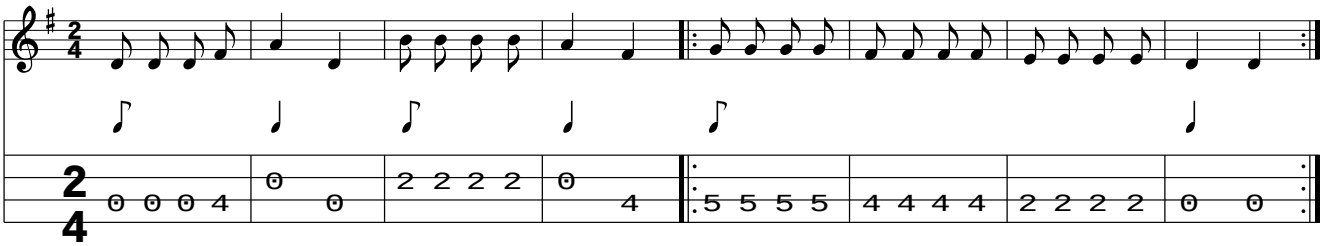
www.traditionalmusic.co.uk .