Old Torn Petticoat
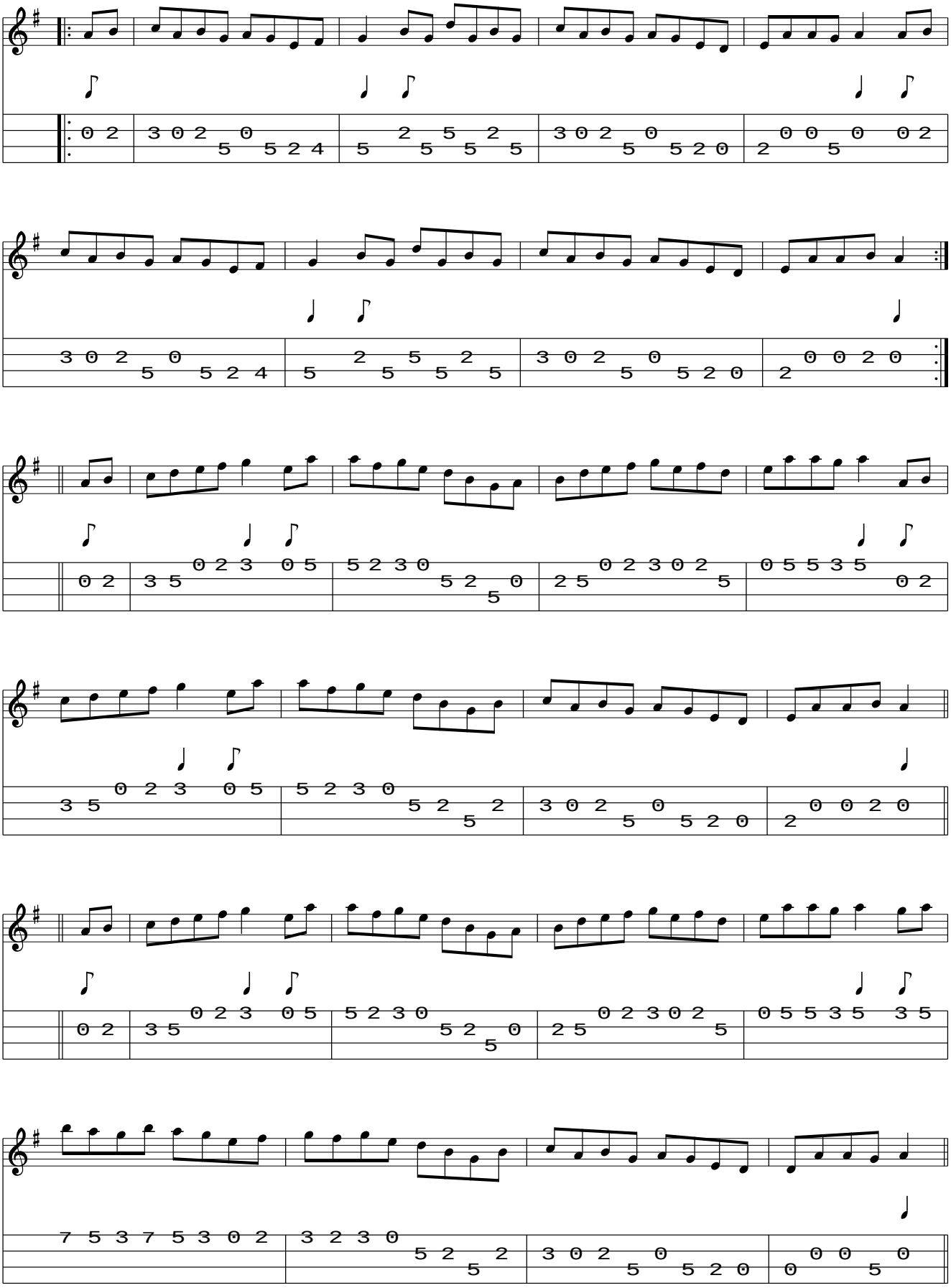
www.traditionalmusic.co.uk .