Lou diziou be Pierrou
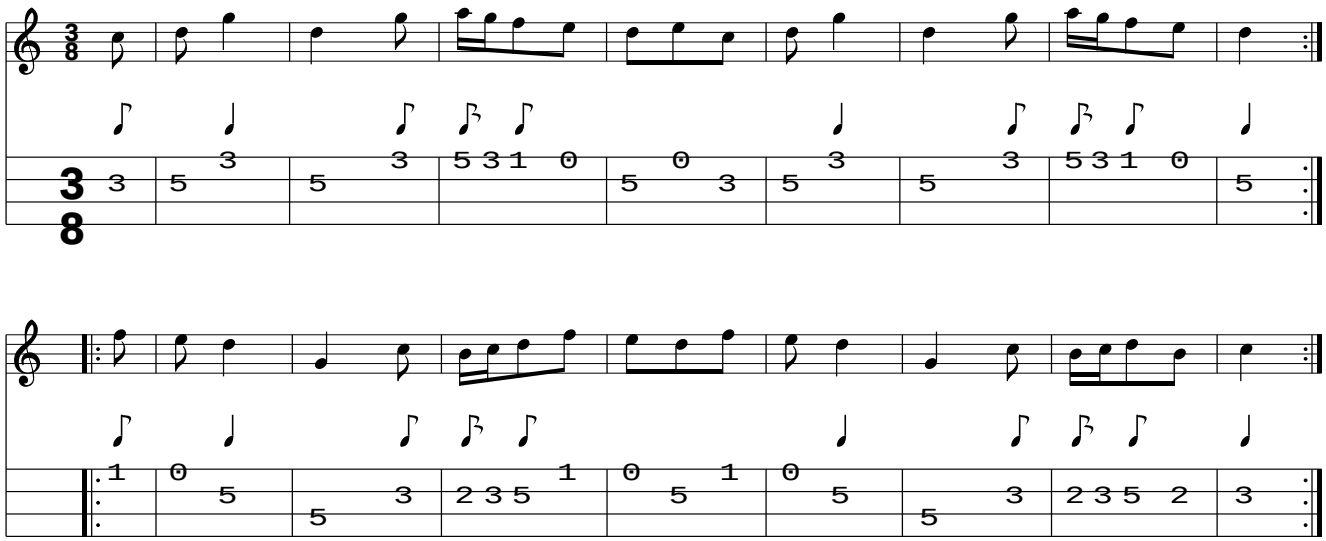
www.traditionalmusic.co.uk .