Lo Tricoutado (ersion Pauvert)
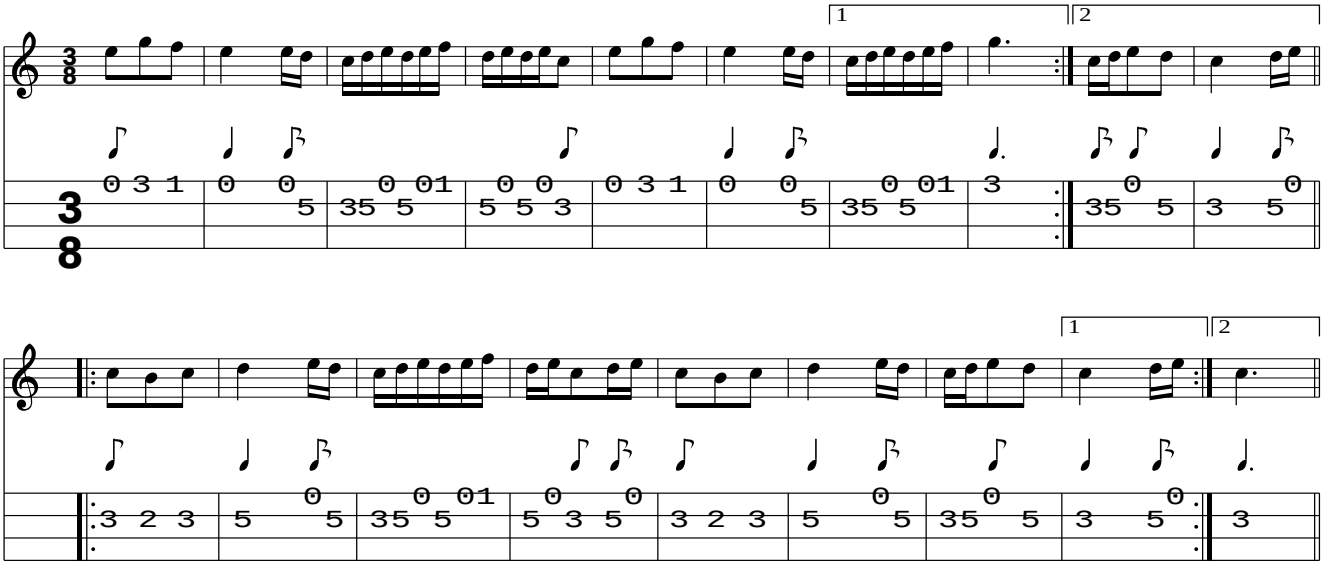
www.traditionalmusic.co.uk .