Ladys Breast Nott

Bonny Breast Knot
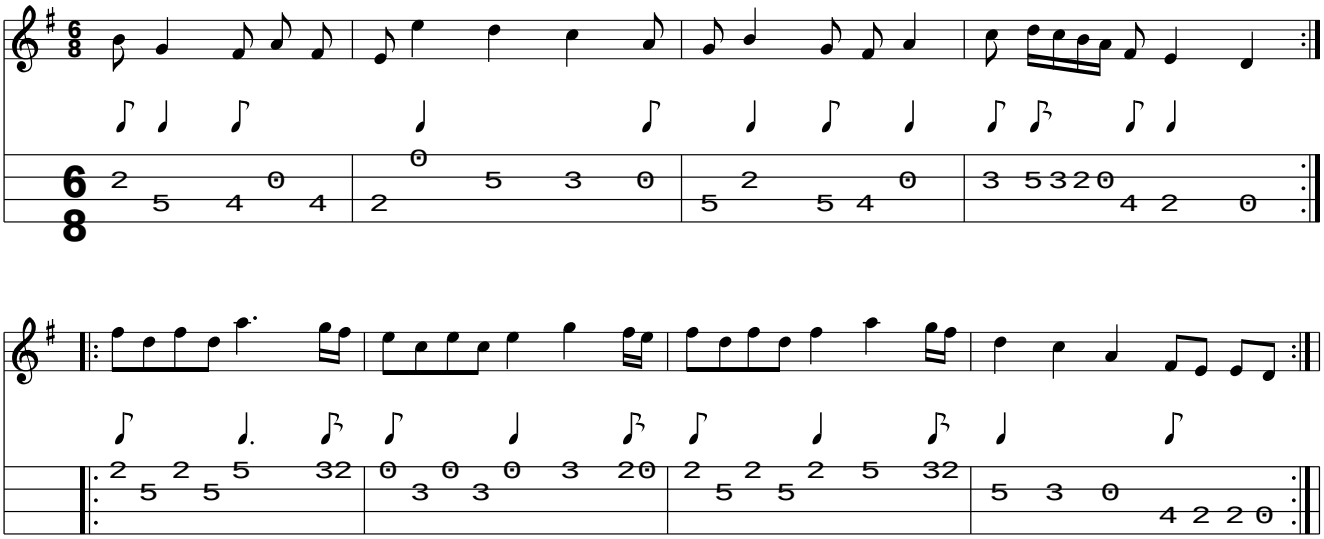
www.traditionalmusic.co.uk .