# John Doherty's
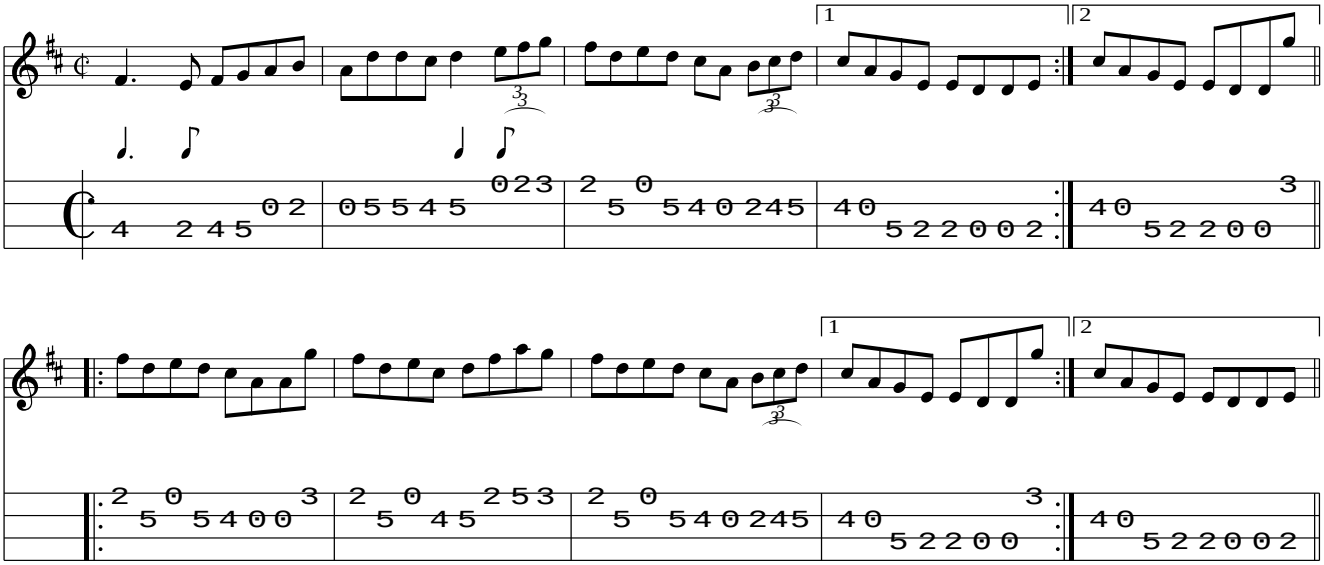
*www.traditionalmusic.co.uk .*