Heather on the Hill

Croppies' March; Freedom for Ireland, Lark's Neck, Ireland Forever
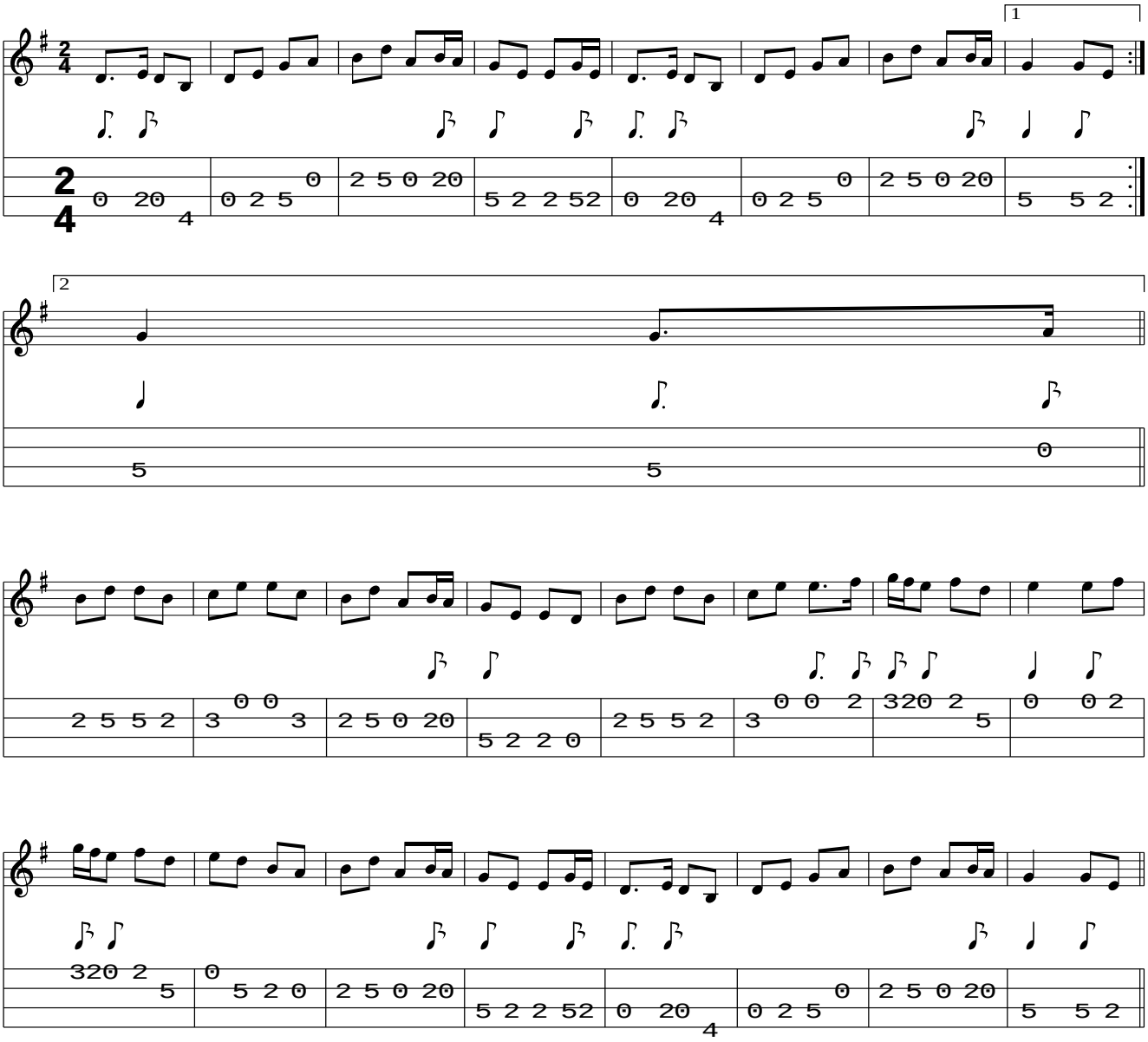
www.traditionalmusic.co.uk .