Go to Berwick, Johnny
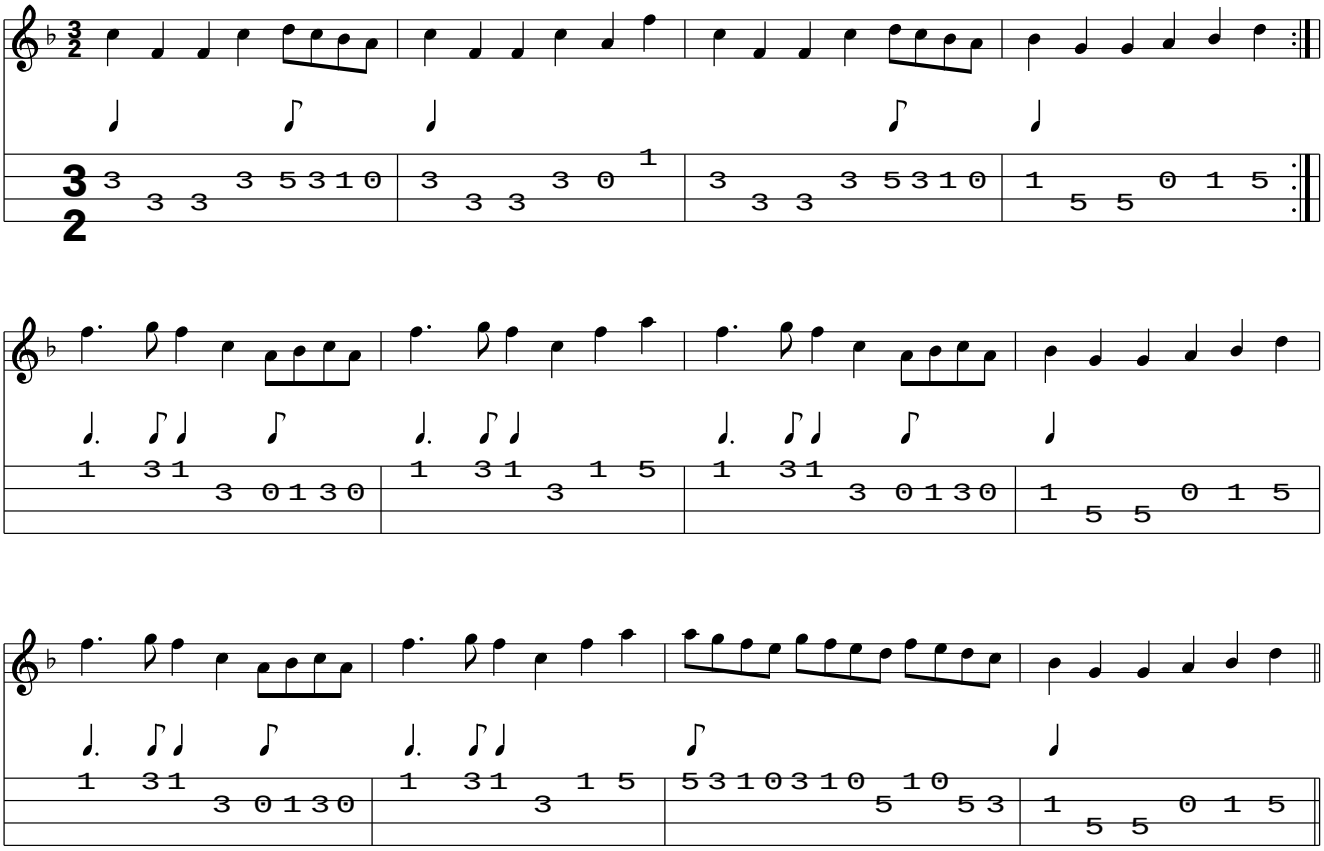
www.traditionalmusic.co.uk .