Donegall Boys’
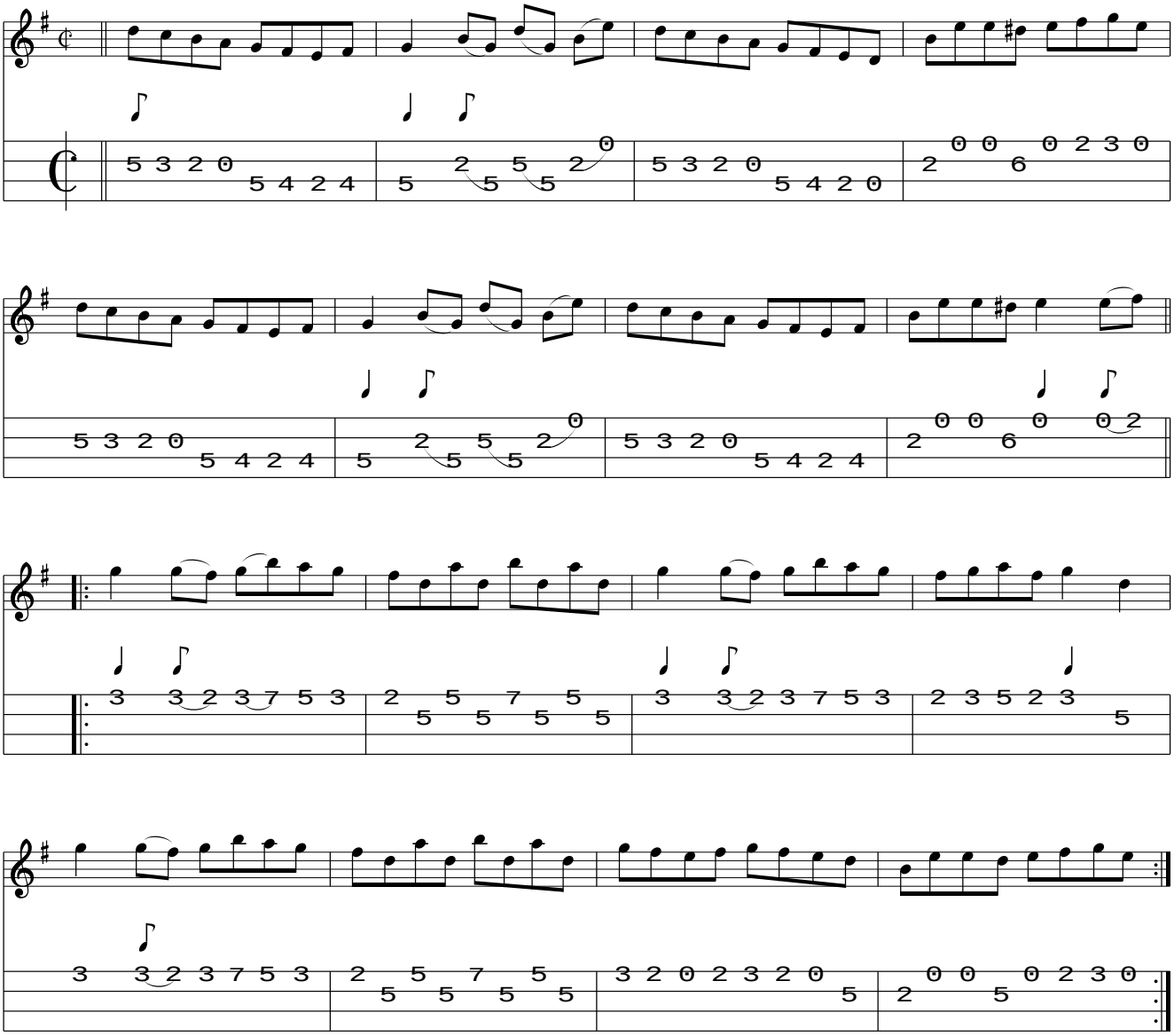
www.traditionalmusic.co.uk .