Because He was A Bonny Lass
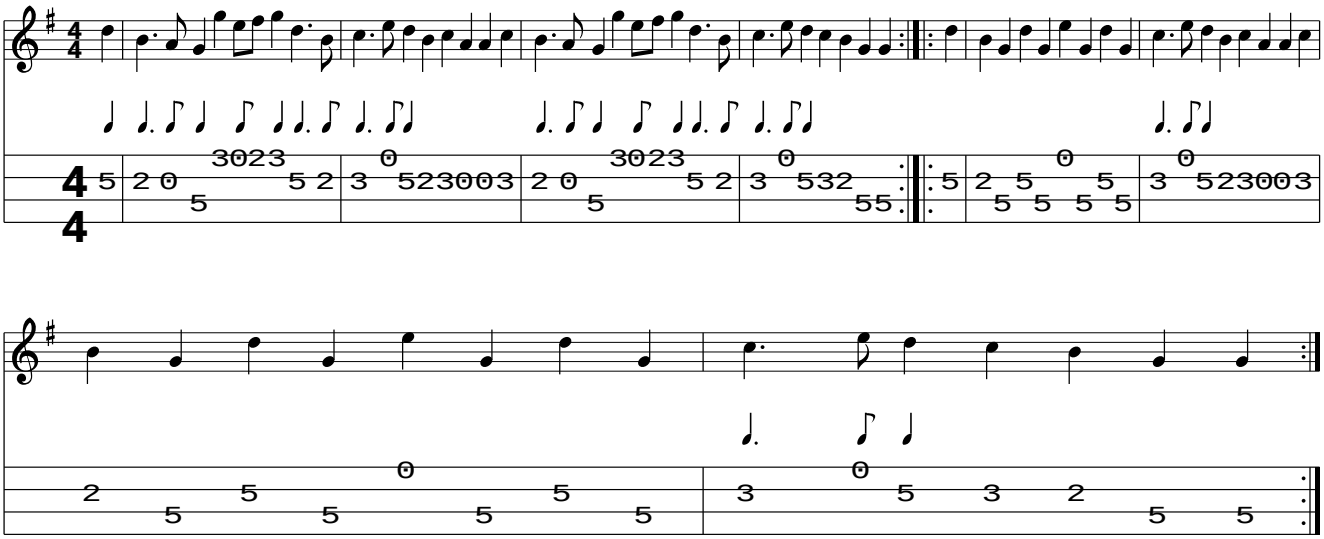
www.traditionalmusic.co.uk .