Battle of Waterloo
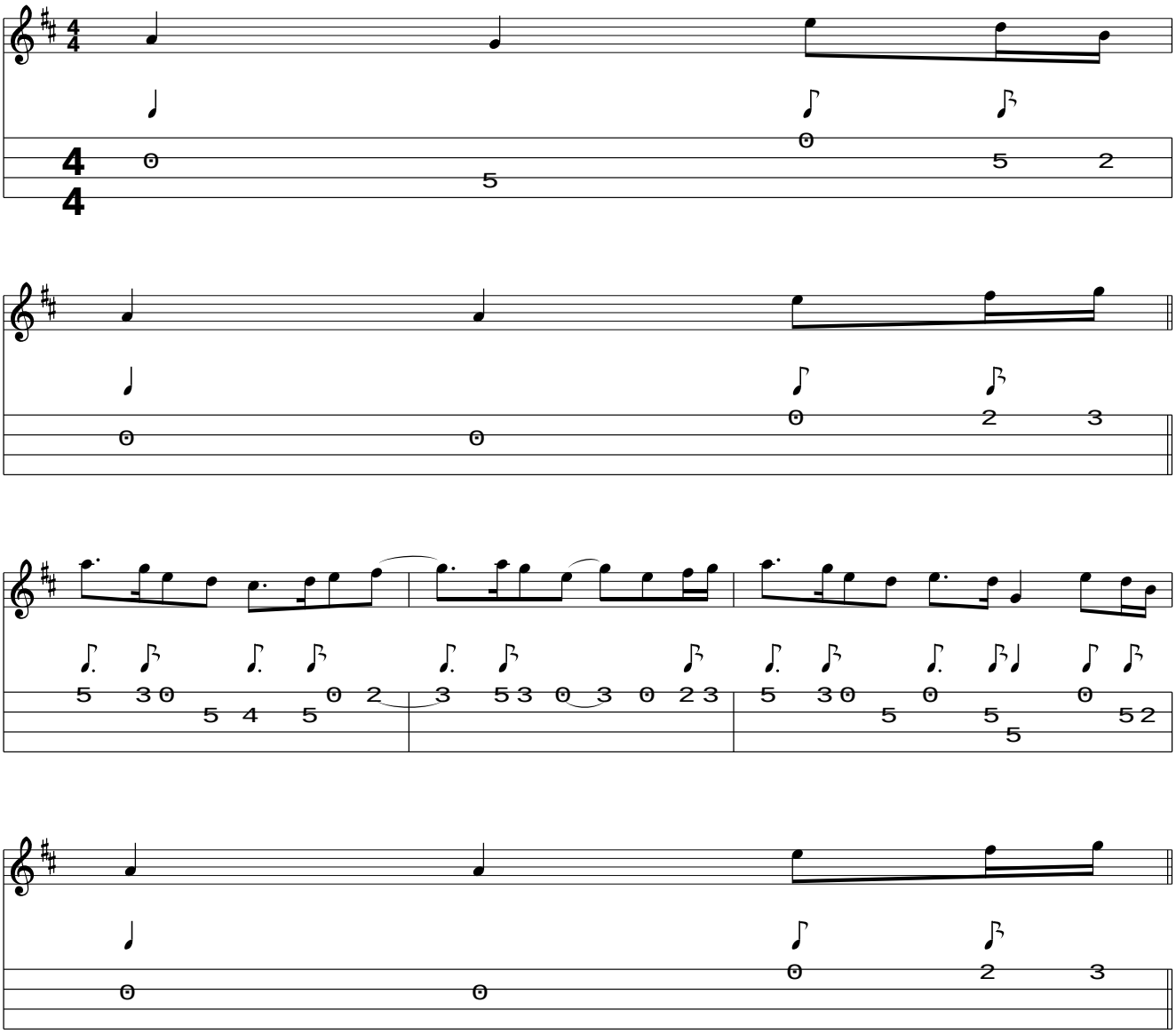
www.traditionalmusic.co.uk .