

# Beautiful Star of Bethlehem

[www.traditionalmusic.co.uk](http://www.traditionalmusic.co.uk).

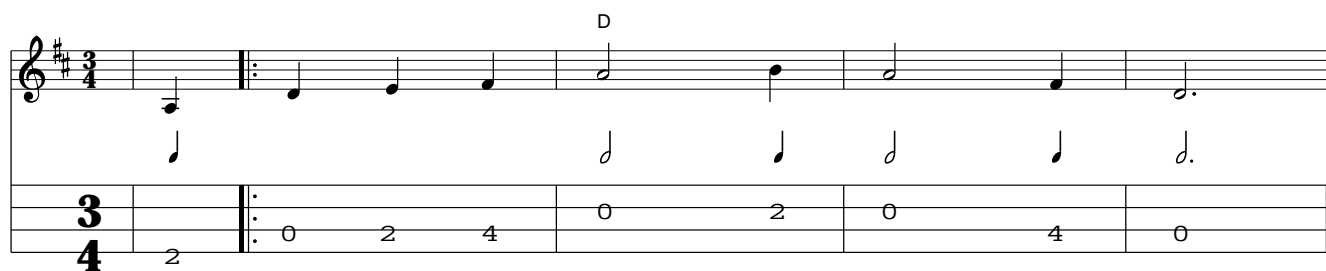

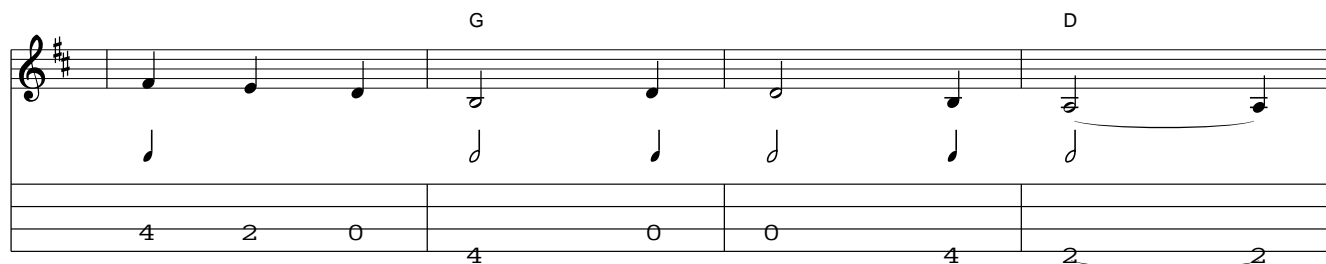

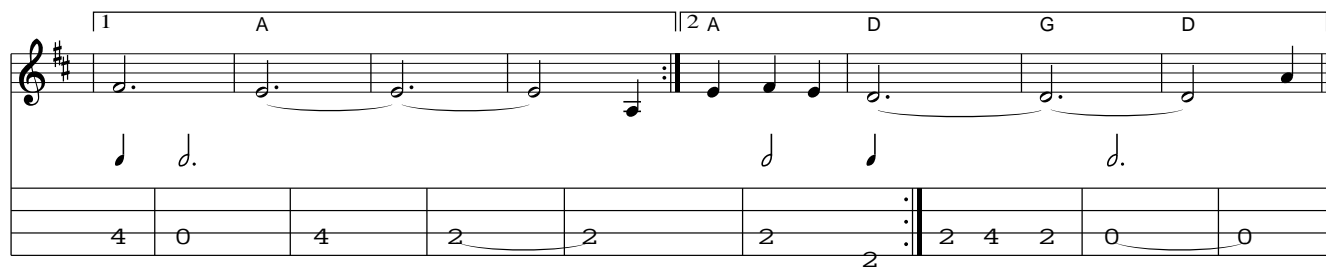

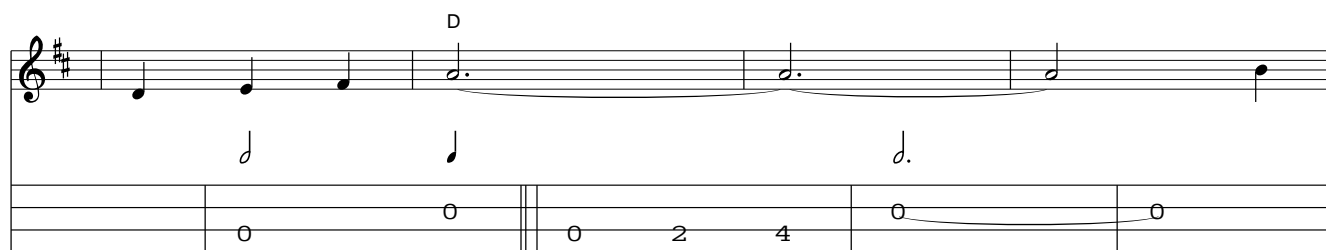

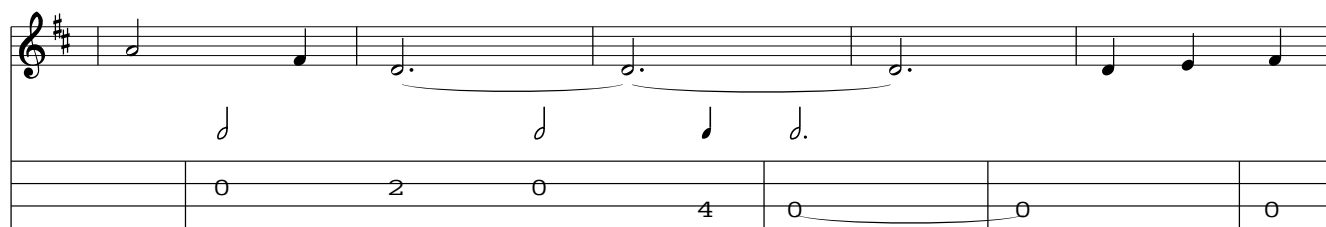

0 2 4 0 2 0

A

4 0 4 2 2 2

D

2 0 2 4 0 2 0 4 0

G D

4 2 0 4 0 0 4 2

E A

0 2 4 0 2 0 4 0

D G D

2 4 2 0 0

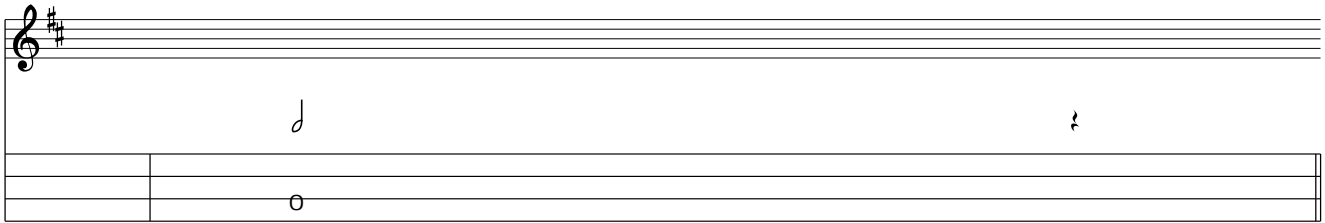

1 Oh, Beau-ti-ful Star of Beth-le-hem,  
 \_guid-ing the wise men on their way,  
 2|Beau-ti-ful Star the Hope of Life,  
 \_in-to the light of per-fect day,  
 3|Beau-ti-ful Star the Hope of Rest,  
 \_Je-sus is now that star di-vine,  
 Shin-ing a-far thru sha-dows dim,  
 Un-to the place where Je-sus lay;  
 Guid-ing the pil-grim through the night;  
 It will give out a love-ly ray,  
 For the re-deemed, the good and the blessed,  
 bright-er and bright-er he will shine.  
 Giv-ing a light for those who long  
 Beau-ti-ful Star of Beth-le-hem  
 O-ver the mount-ain till the break  
 Beau-ti-ful Star of Beth-le-hem  
 Yon-der in glo-ry when the crown  
 Beau-ti-ful Star of Beth-le-hem  
 have gone\_\_ and  
 |||| Shine\_\_ on.\_\_ Oh,  
 of dawn\_\_ and  
 |||| Shine\_\_ on.\_\_ Oh,  
 is worn\_\_ for  
 |||| Shine\_\_ on.\_\_ Oh,  
 Beau-ti-ful Star\_\_ of  
 Beth-le-hem,\_\_ Shine up-on  
 us un-til the glo-  
 ry dawn.\_\_ Oh, Give us thy  
 light to light the way, In-to the  
 land of per-fect day. Beau-ti-ful  
 Star of Beth-le-hem, Shine\_\_  
 on.\_\_