Minor Scales for Guitar

Minor Scale for C# with tab for standardly tuned Guitar. - www.traditionalmusic.co.uk

Minor Scales for Guitar in standard tuning

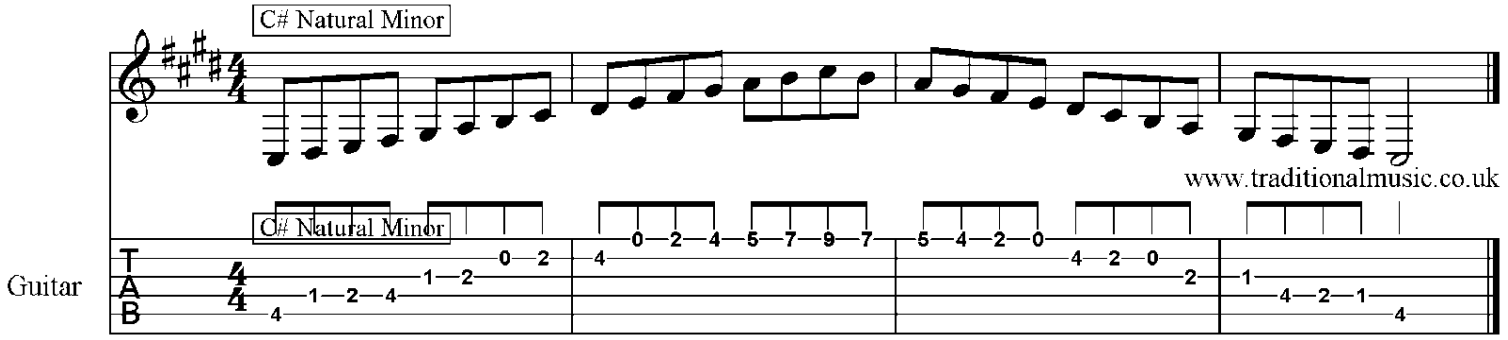

A midi can be heard HERE, it plays the scale shown.

The above graphics are in high definition 300 DPI and will print brilliantly even if the screen display is not that good.
Please also note, that in some cases, it may be possible to play some notes in the scale on other strings than those shown.