You Gentlemen of England

www.traditionalmusic.co.uk

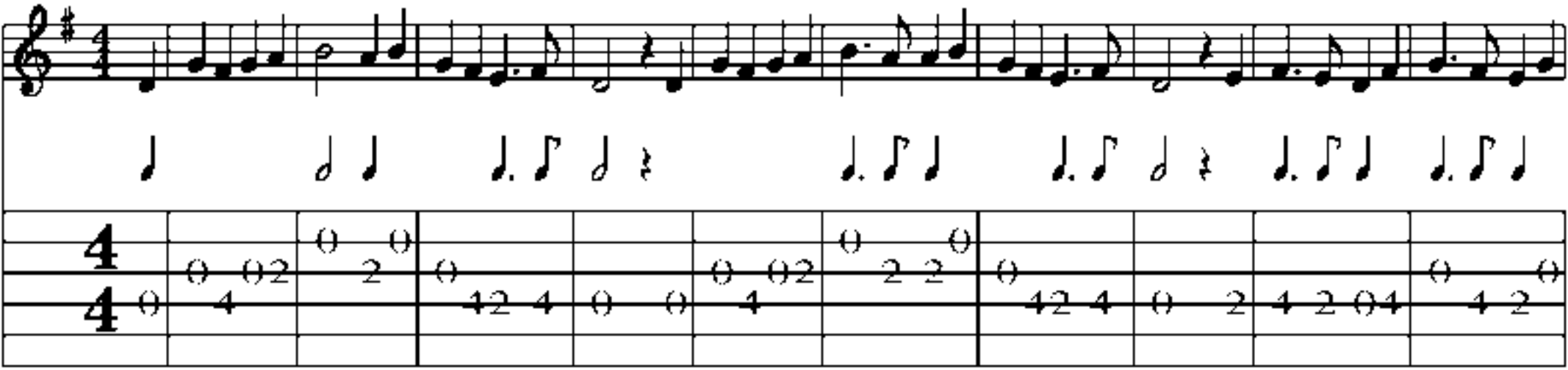

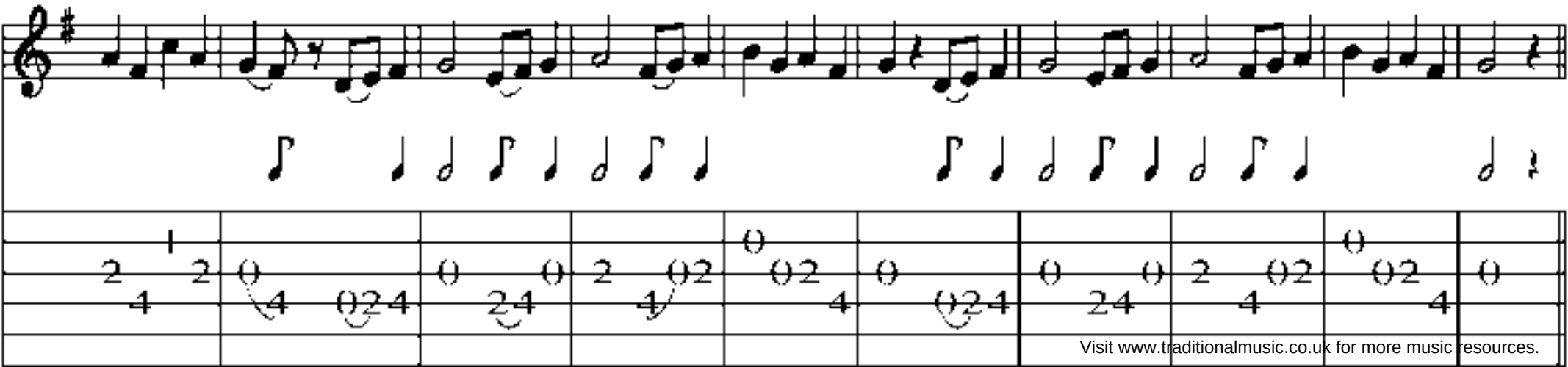

Visit www.traditionalmusic.co.uk for more music resources.