The Execution of Frederick Baker

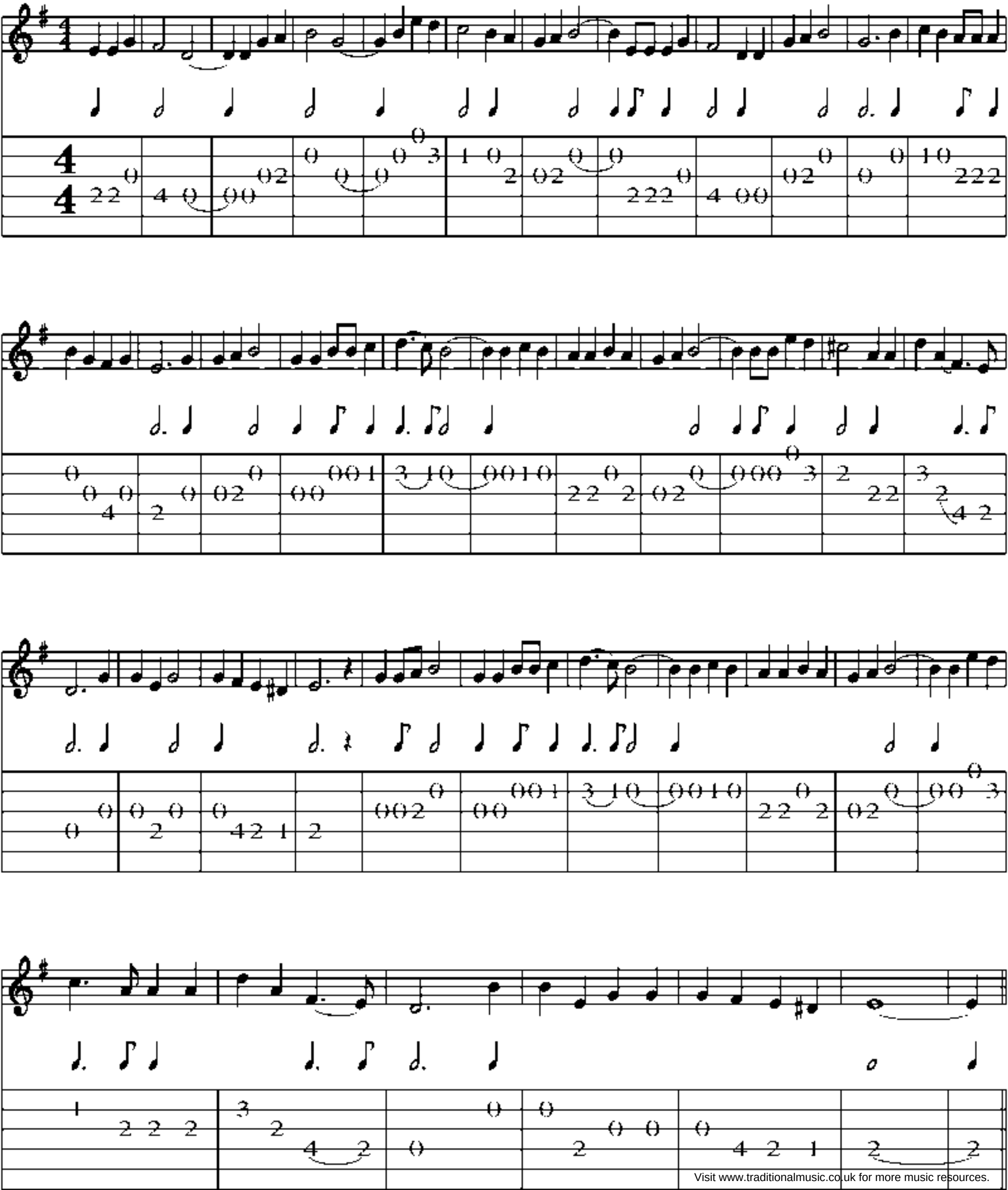

Visit www.traditionalmusic.co.uk for more music resources.