From www traditionalmusic co uk

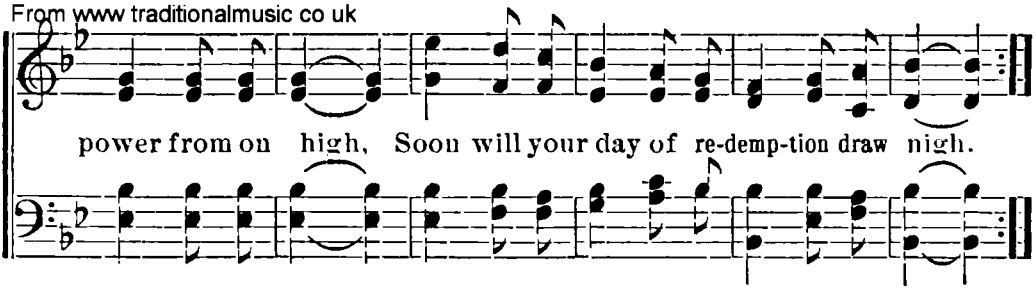

NOT WHEN THE WATERS CALMLY FLOW.

MT. LEBANON, N. Y.

