JOURNEYING ON.

From www traditionalmusic co uk

MT. LEBANON, N. Y.

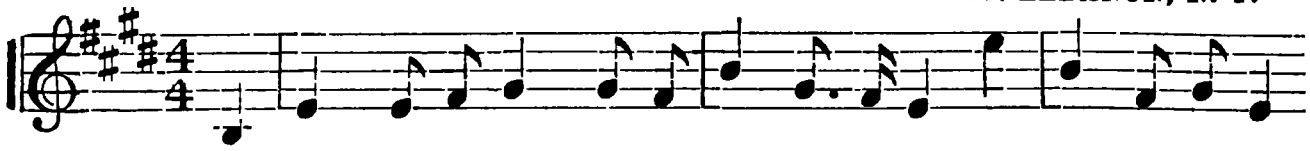

1 Our faith is un - cloud - ed and bright as the day, Up - lift - ing our spir-
2. The highway of ho - li - ness we will pursue, While pleasures terres-
3. Brave pilgrims who traversed this way in the past, With pure hallow'd bless-
4. Tho' thorn - y the pathway a - wait - ing our feet, And man - y the dan-

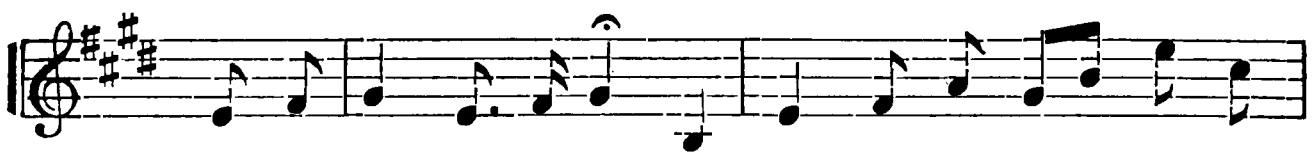

its from darkness away; No sha - dow of turn - ing our
trial re - cede from our view; We'll sip from the foun - tain of
ings our spir - its o'ercast; They scattered the seed-germs of
gers and tri - als we meet, With cour - age un - daunt - ed no

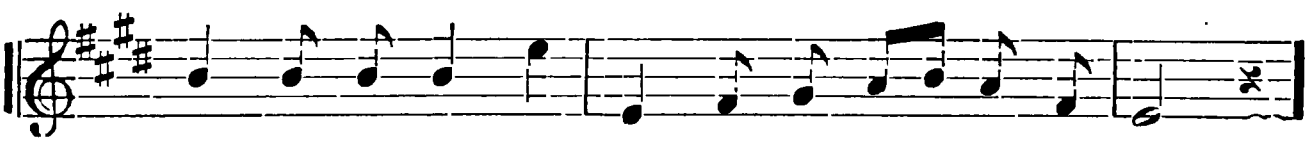

pro - gress shall stay, We're bound for the re - gions of bliss.
life that is new, And feast on the fruits of pure love.
truth that will last, In beau - ty for - ev - er to bloom.
power can de - feat, We'll press for the hea - ven - ly goal.

CHO. *Spirited.*

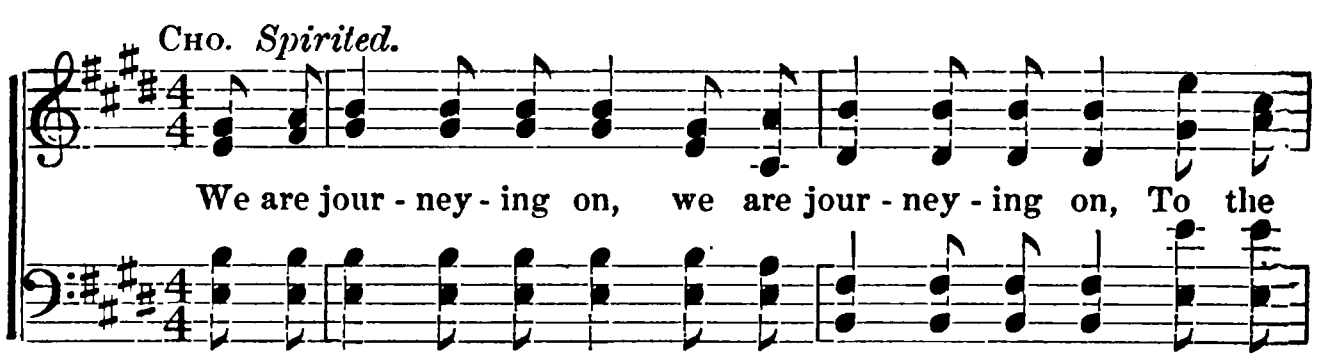

We are jour - ney - ing on, we are jour - ney - ing on, To the

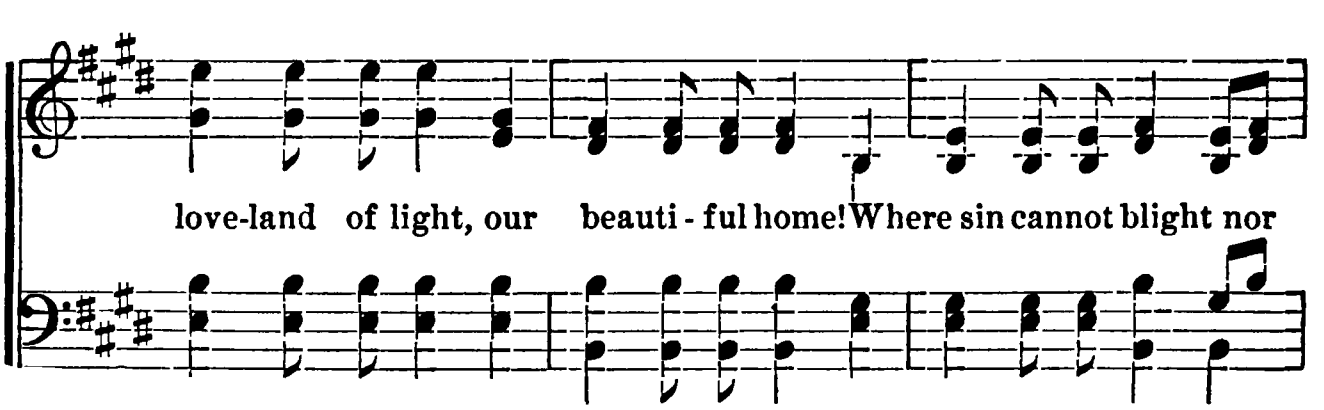

love-land of light, our beauti - ful home! Where sin cannot blight nor

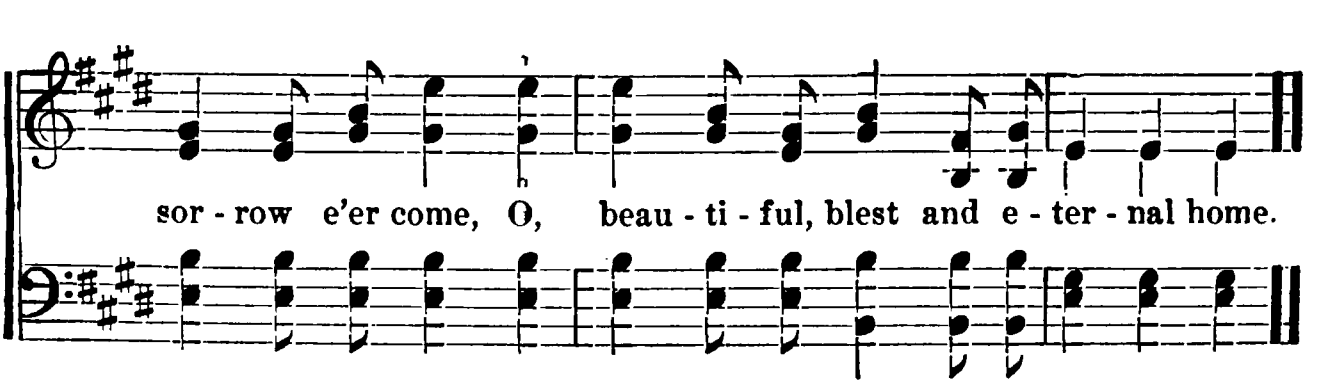

sor - row e'er come, O, beau - ti - ful, blest and e - ter - nal home.