Gillean an Fheilidh

Lads in the Kilt
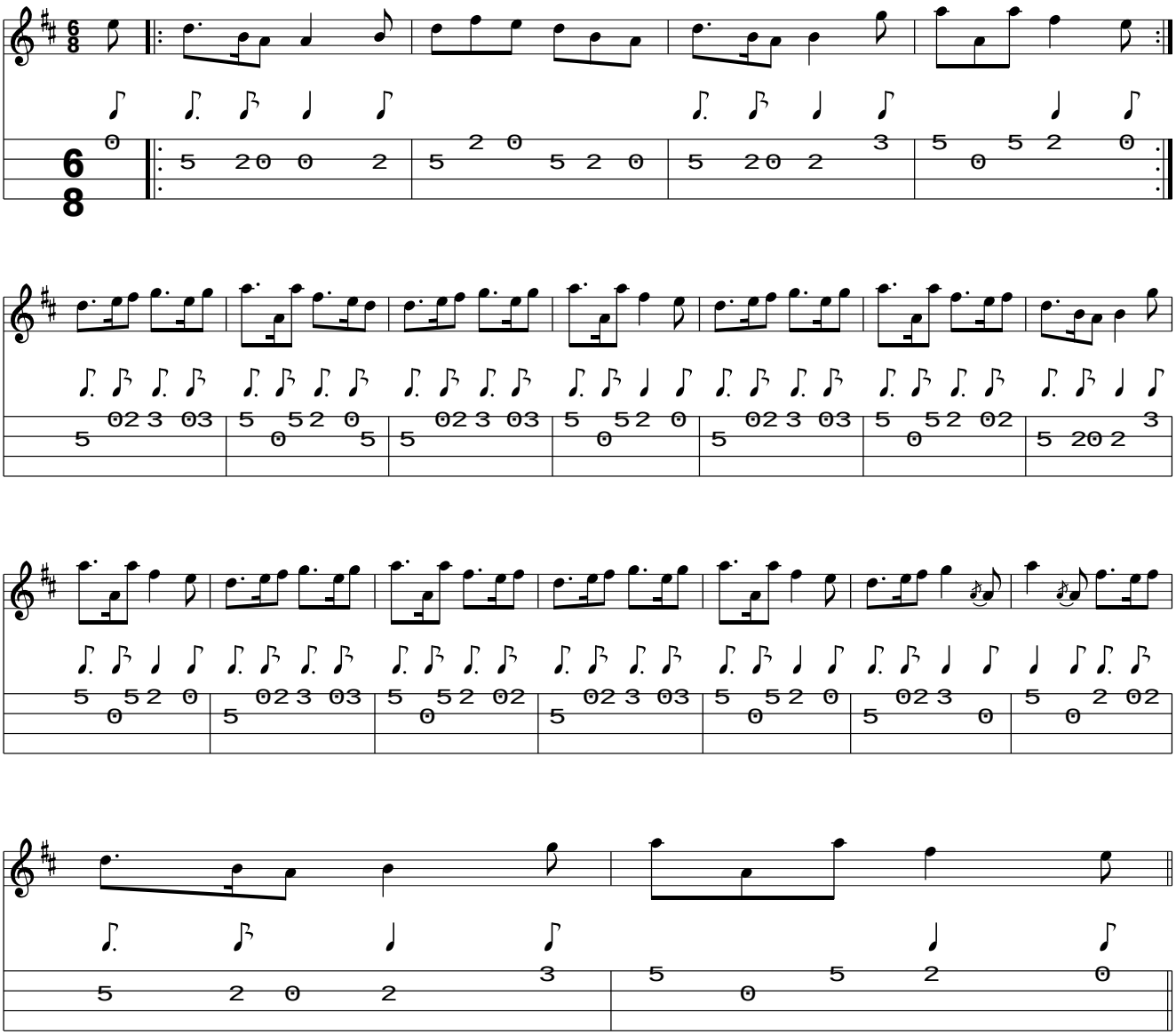
www.traditionalmusic.co.uk .