British Field March
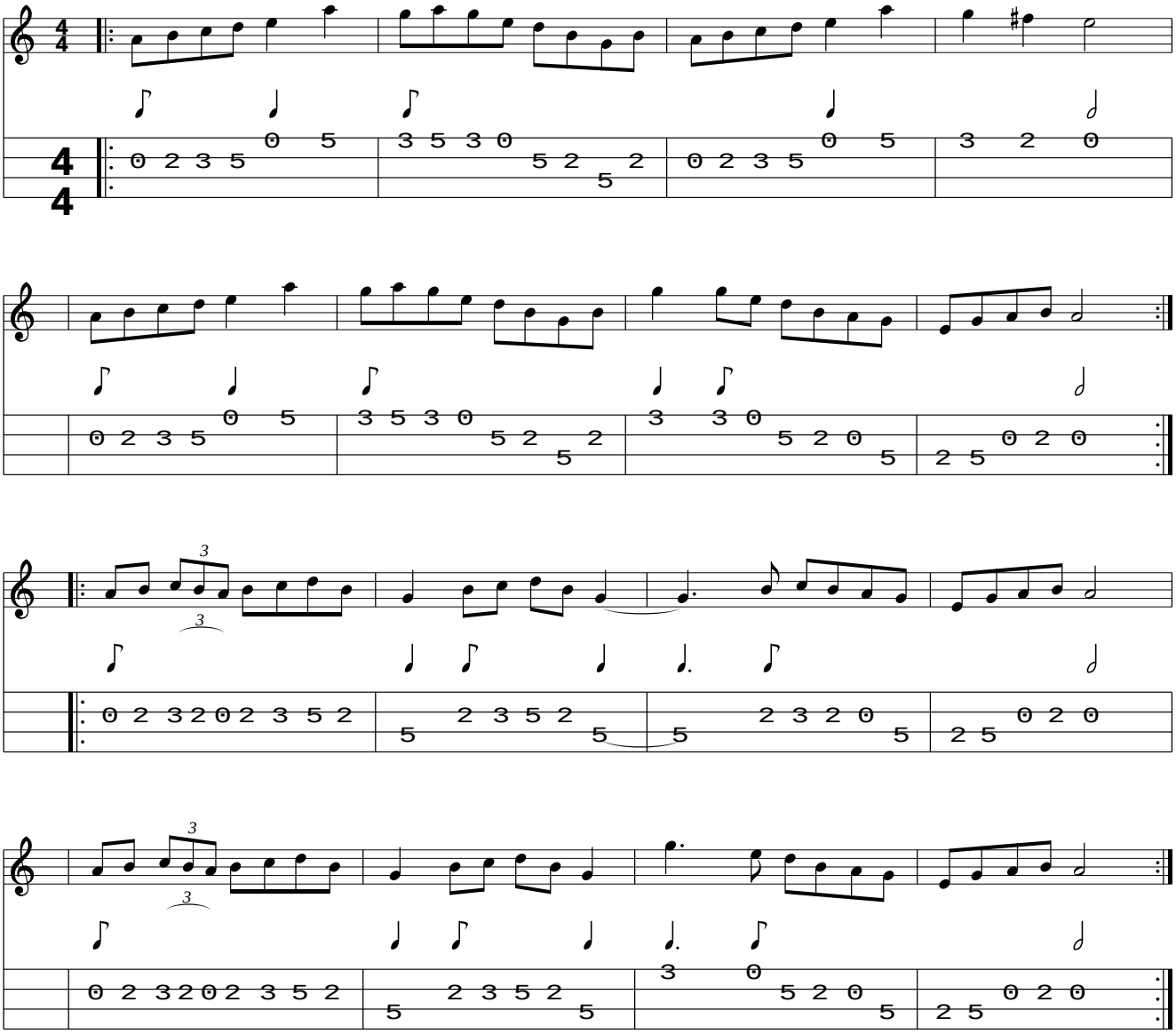
www.traditionalmusic.co.uk .