Bridge of Garry, The
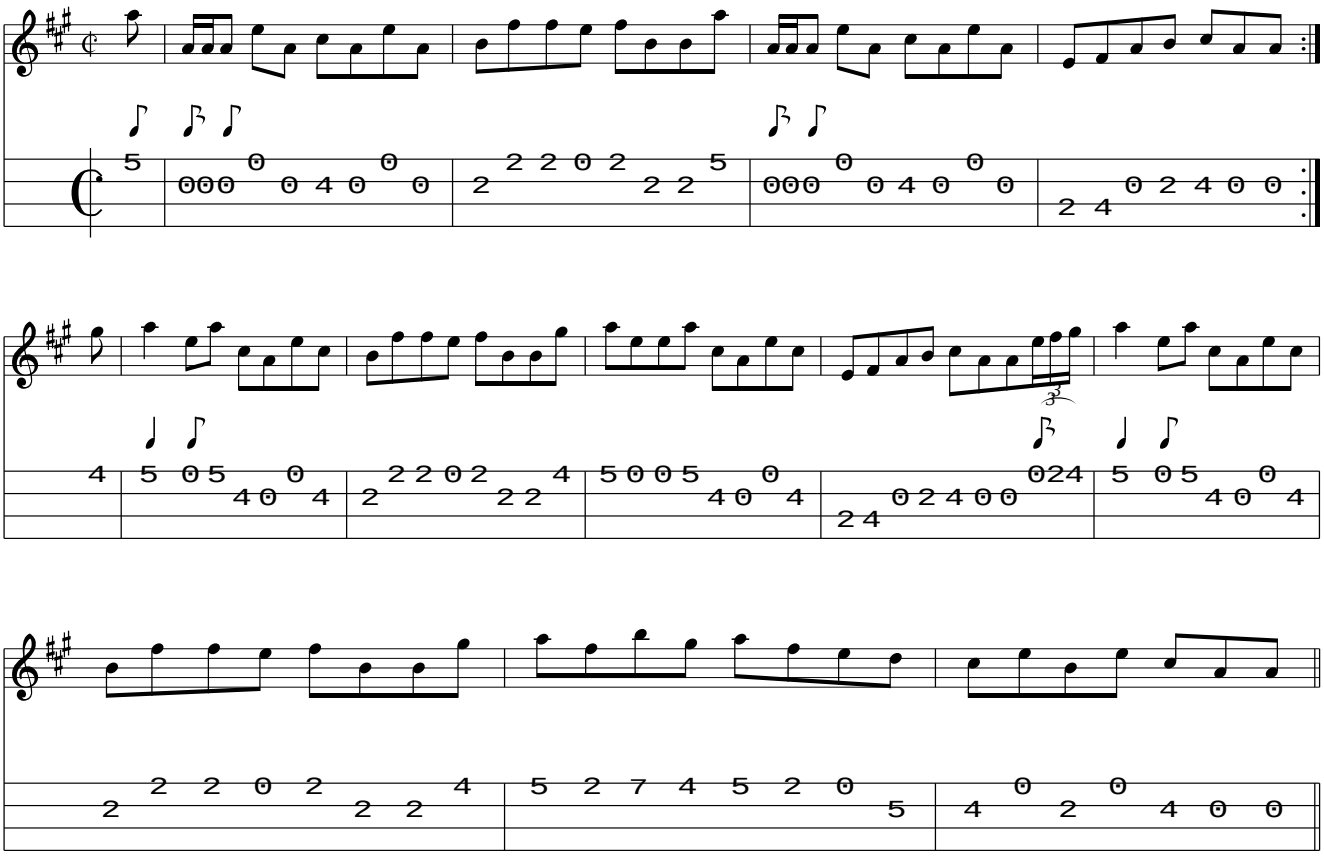
www.traditionalmusic.co.uk .