Earl of Hyndford
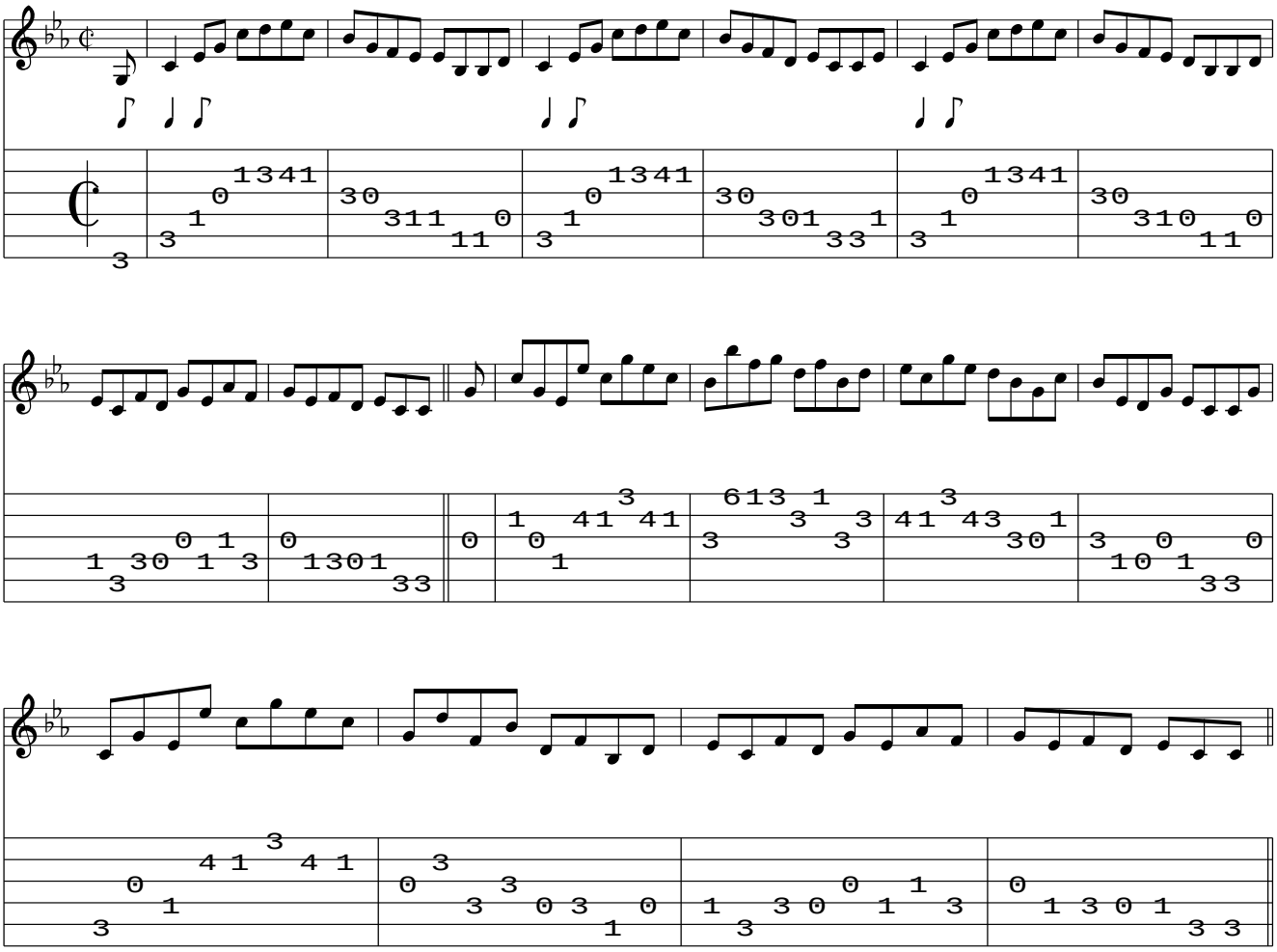
www.traditionalmusic.co.uk .