Countess of Breadalbane
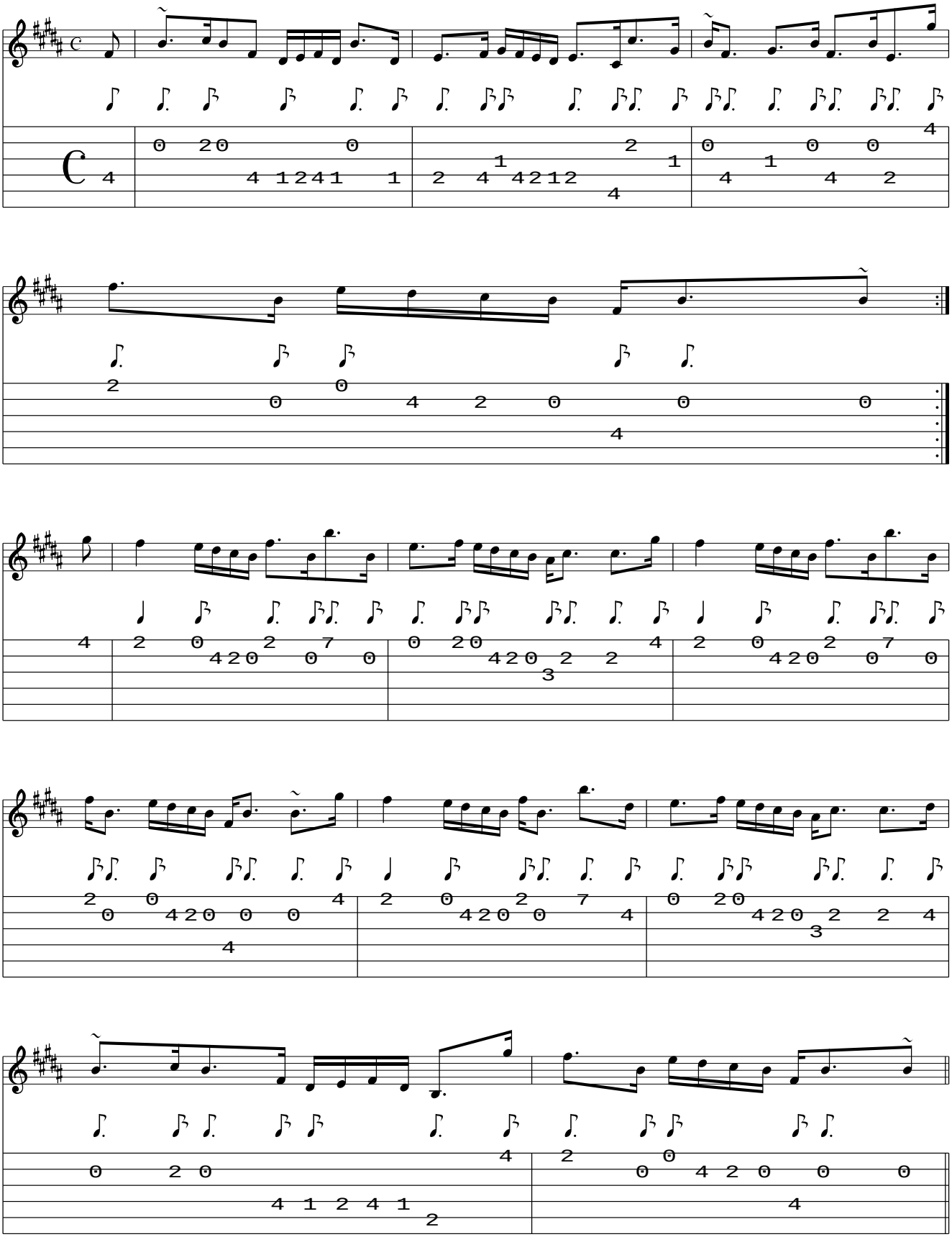
www.traditionalmusic.co.uk .