Allana Creighton
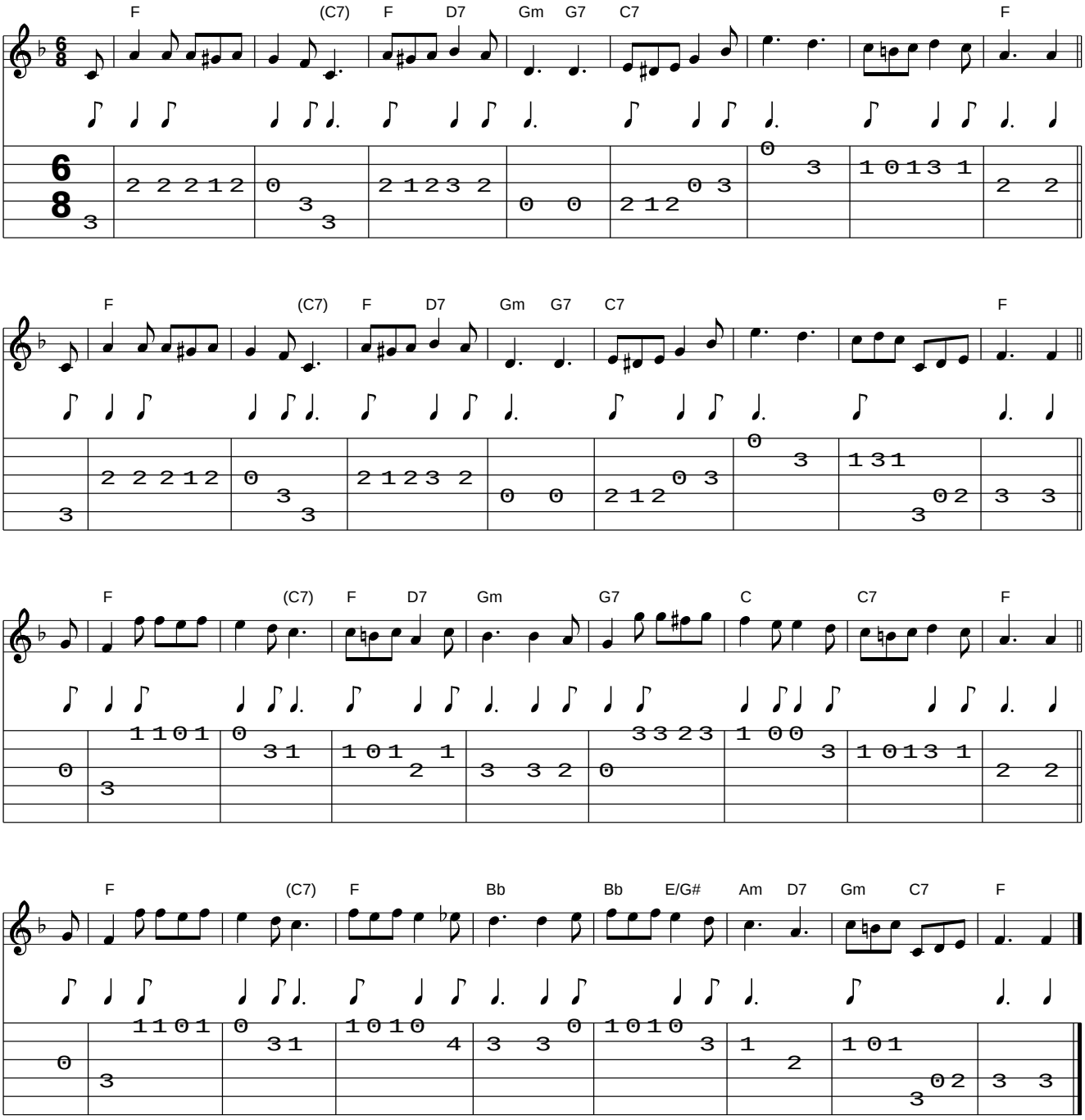
www.traditionalmusic.co.uk .