a Favourite Highland Quick Step. 73. Regt.
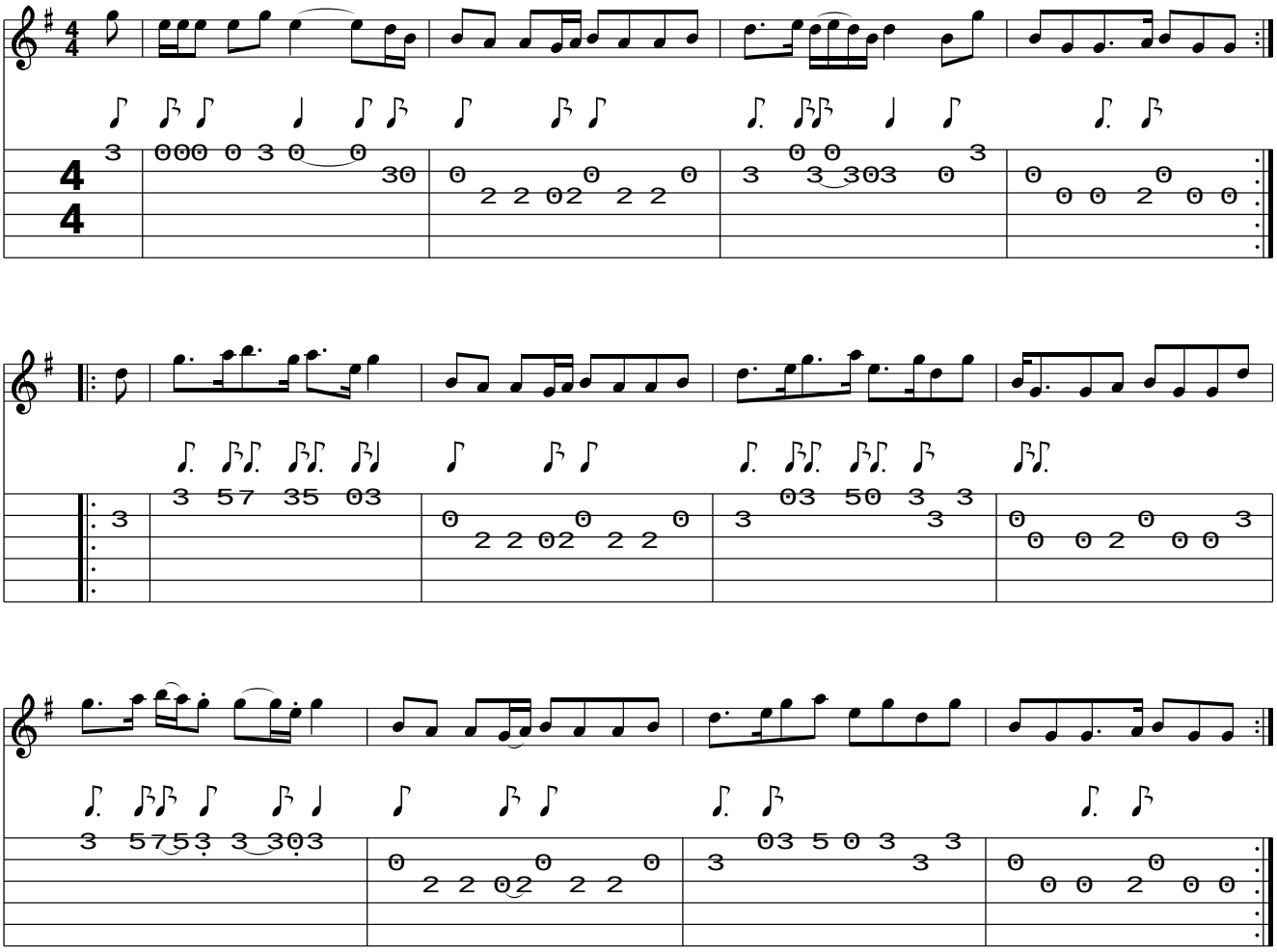
www.traditionalmusic.co.uk .