Stick the Minister
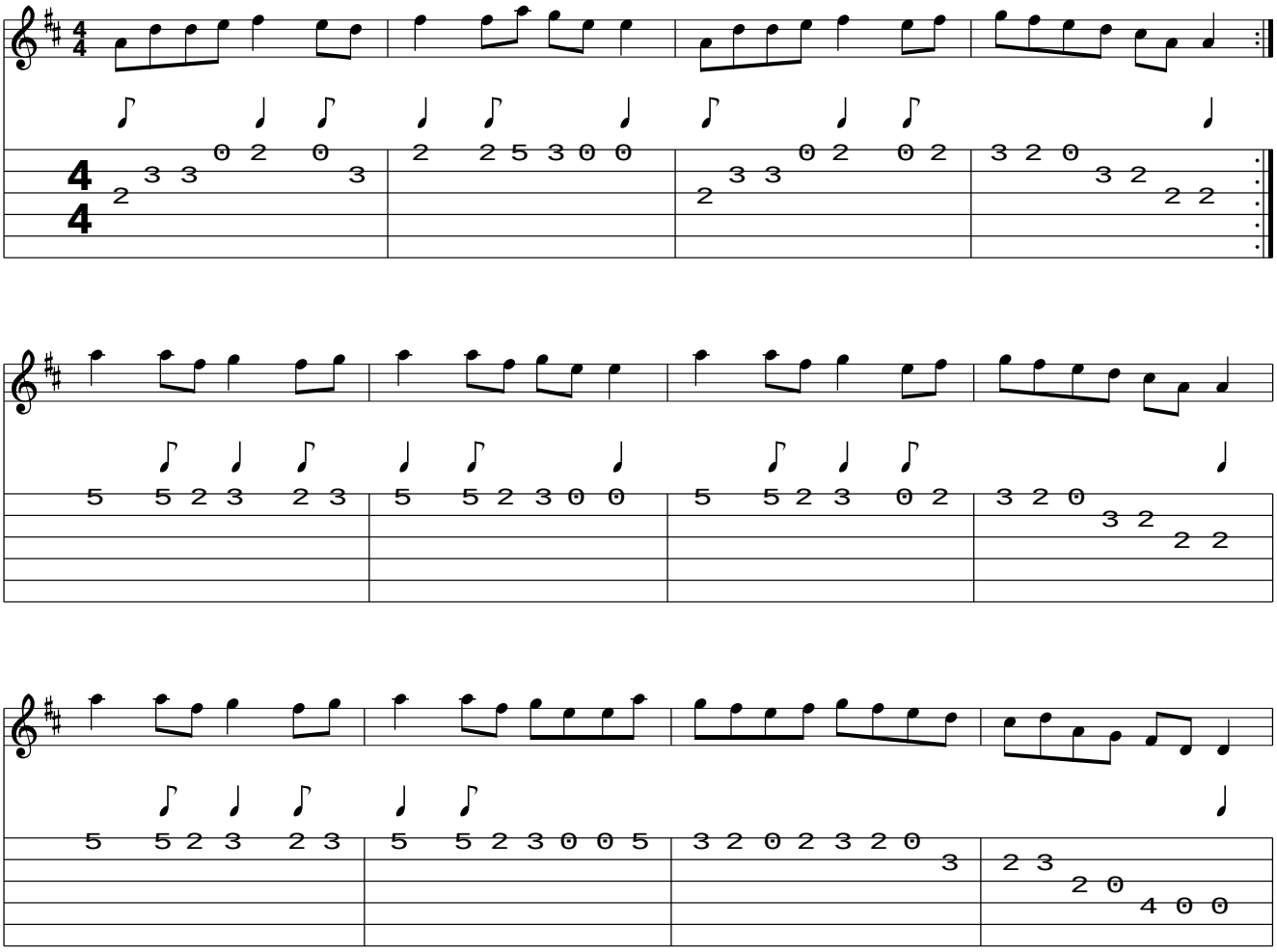
www.traditionalmusic.co.uk