McFadden’s own reel
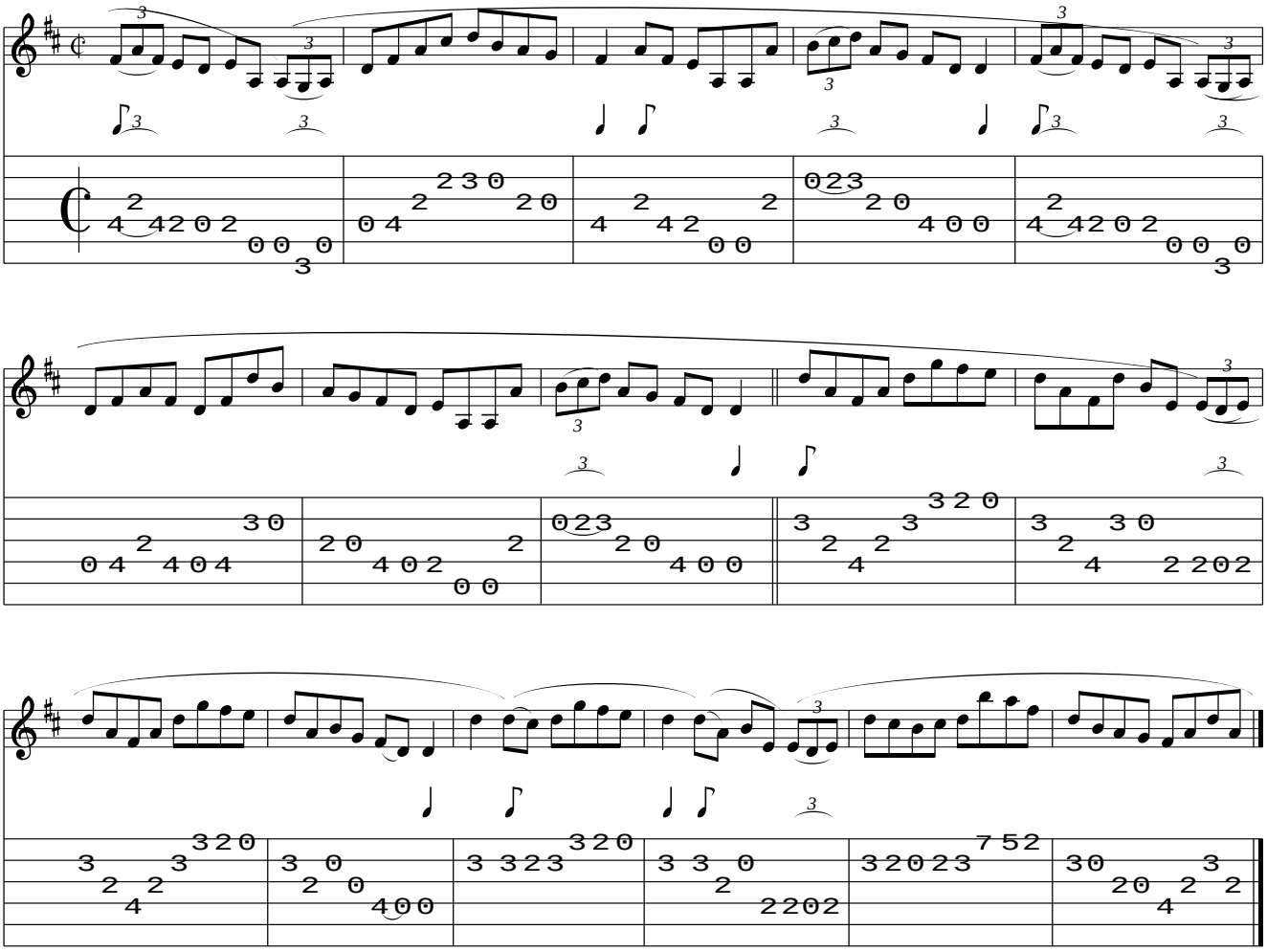
www.traditionalmusic.co.uk